



Winnetka Park District

YOUR HEALTH + WELLNESS STARTS HERE

Summer 2023 | winpark.org | (847) 501-2040

Table of Contents

| | |
|------------------------------|-----|
| Special Events | 4 |
| Sponsorships | 22 |
| Parks Foundation..... | 24 |
| Camps | 26 |
| Employment..... | 54 |
| Youth + Teen Education | 56 |
| Youth + Adult Athletics..... | 62 |
| Winnetka Ice Arena..... | 72 |
| A.C. Nielsen Tennis Center . | 92 |
| Platform Tennis | 128 |
| Winnetka Golf Club..... | 134 |
| Lakefront | 156 |
| Parties + Rentals..... | 166 |
| Parks..... | 176 |
| NSSRA | 180 |
| Community Resources..... | 182 |

Connect with us!



follow @winnetkaparks



winpark.org/subscribe

Status Alerts + Updates

Phone: (847) 563-3131

Online: winpark.org/status-alerts

Twitter: @winnetkaparks



Park District Leadership

President

Warren James; wjames@winpark.org

Commissioners

Arthur "Mickey" Archambault; marchambault@winpark.org

Christina Codo; ccodo@winpark.org

Eric Lussen; elussen@winpark.org

Cynthia Rapp; cyrapp@winpark.org

Colleen Root; croot@winpark.org

David Seaman; dseaman@winpark.org

Executive Director

John Peterson; jpeterson@winpark.org

Board Meetings

Board meetings are held at 6pm on the fourth Thursday of every month, and committee meetings are held the second Thursday at 6pm. All meetings are open to the public.

Learn more at winpark.org/board-of-commissioners.

Recreation Programs

Winnetka Park District Administrative Office
540 Hibbard Road, Winnetka, IL 60093
Phone: (847) 501-2040
Fax: (847) 501-5779
Online: winpark.org/recreation
Email: wpdinfo@winpark.org

Hours

Monday - Friday: 8:30am - 5pm

How to Register

Mail | Online (Credit Card) | In-Person

Residents: Monday, April 17 at 8:30am

Non-Residents: Wednesday, April 19 at 8:30am

A.C. Nielsen Tennis Center

530 Hibbard Road, Winnetka, IL 60093
Phone: (847) 501-2065
Fax: (847) 501-3057
Online: winpark.org/tennis

Hours

Monday - Sunday: 6:30am - 10pm

Friday through Sunday closing hours may vary based on demand.

Turn to page 93 for holiday hours.

How to Register

Phone | In-Person

Residents + Members: Monday, May 8 at 8:30am

Non-Residents + Non-Members:

Monday, May 15 at 8:30am

Winnetka Ice Arena + Platform Tennis

490 Hibbard Road, Winnetka, IL 60093
Phone: (847) 501-2060
Fax: (847) 501-3587
Online: winpark.org/ice | winpark.org/platform-tennis

Hours

Ice Arena Office

Monday - Friday: 9am - 5pm

Platform Tennis Courts

Monday - Sunday: 8am - 11pm

How to Register

Mail | Fax (Credit Card) | Online (Credit Card) | In-Person

Winnetka Ice Arena

Residents + Non-Residents: open

Platform Tennis

Residents + Non-Residents: open

Winnetka Golf Club

1300 Oak Street, Winnetka, IL 60093
Phone: (847) 501-2050
Fax: (847) 501-2078
Online: winnetkagolfclub.org

Hours

Tuesday - Saturday: 9am - 4pm

Sunday + Monday: Closed

How to Register

Online (Credit Card) | In-Person

Residents + Non-Residents: open





Summer Events

Registration

Residents: Monday, April 17 at 8:30am

Non-Residents: Wednesday, April 19 at 8:30am

Register online at winpark.org or in-person at 540 Hibbard Road.
See page 3 for full details.

Cancellation Policy

The recreation department requires a cancellation fee of \$10 for programs and events. Refunds may be prorated for programs already in session. Fees and refunds will be charged at the discretion of recreation staff, determined based on each instance. Reasons the fee may be waived include: illness, injury, and hardship.

Free! Safety Superheroes

SATURDAY, APRIL 22 | 10AM - 12PM

**WINNETKA ICE ARENA + GOLF CLUB PARKING LOTS,
490 HIBBARD ROAD + 1300 OAK STREET**

What is a Safety Superhero? Safety superheroes make the world a SAFER place! Come out to the parking lots outside the Winnetka Ice Arena and Winnetka Golf Club to learn fire safety tips and participate in a bicycle obstacle course. Participants will learn from local police, fire, and bike safety experts. Young Safety Superheroes are encouraged to dress up in capes as they participate in this event.

Family, friends, and neighbors are invited to this fun opportunity! Games, prizes, and raffle items will be available.

This event is being offered with the support of The Junior League of Evanston-North Shore.

| | |
|--------------|--------------------|
| Ages | Res/Non-Res |
| Grades 1 - 4 | FREE |

Blades of Gold: Celebrating Winnetka's 50 Year on Ice

FRIDAY, MAY 5 AT 7PM | SATURDAY, MAY 6 AT 6PM
WINNETKA ICE ARENA, 490 HIBBARD ROAD

The Winnetka Ice Arena's skating school has been practicing diligently and is eager to perform their routines for your enjoyment. The skating school is proud to share the achievement and progress of all the skaters, beginner to advanced, ages 3+. Come out and support the students and skating program!

| | |
|-------------|--------------------|
| Ages | Res/Non-Res |
| All | \$10 |

Memorial Day Observance

MONDAY, MAY 29
PARADE: 10AM | CEREMONY: 10:30AM
VILLAGE GREEN PARK, 525 MAPLE STREET

Please join us for a ceremony this Memorial Day to remember and honor those who gave their lives serving our country.

The parade kicks off at 10am from the corner of Glendale and Elm Street, then heads east to the Village Green Park for a ceremony. Rain location for the ceremony is the Skokie School auditorium. If you are interested in volunteering as a parade marshal, contact Toby Ross at (847) 501-2040.

| | |
|-------------|--------------------|
| Ages | Res/Non-Res |
| All | FREE! |







Annual Winnetka Music Festival

FRIDAY, JUNE 16 + SATURDAY, JUNE 17
DOWNTOWN WINNETKA, 610 LICOLN AVE

Mark your calendars for the 7th annual Winnetka Music Festival! The two-day festival will take place in the Elm Street Business District over Father's Day Weekend.

Buy your tickets today to see incredible artists like The Wallflowers, Michael Franti & Spearhead, The Dip, Hailey Whitters, Neal Francis, Madison Cunningham, and many more artists!

For more information or to purchase your tickets, visit winnetkamusicfestival.com.

FESTIVAL CREATED BY

valslist



Schmidt-Burnham Log House

OPEN SUNDAYS | 2 - 4PM | APRIL 30 - NOV 19
CROW ISLAND WOODS, 1140 WILLOW ROAD

The Schmidt-Burnham Log House is the oldest log structure in Cook County, Illinois. Built c. 1837, it was the longest occupied home in northern Illinois until the daughter of Anita Willets-Burnham gifted it to the Winnetka Historical Society in 2001. View engaging exhibits, fascinating artifacts, and participate in a new historical scavenger hunt!

For more information, visit the Winnetka Historical Society website at winnetkahistory.org



Park Takeover

SATURDAY, AUGUST 26 | 10AM - 2PM
DWYER PARK, 521 BIRCH STREET

Join Hot Shots Sports and the Winnetka Park District for a fun filled day of sports, fitness, and games perfect for the entire family! Dwyer Park will be transformed into a one of a kind Ninja Warrior Obstacle Course providing your kids a fun, adrenaline pumping experience.

Looking for a little more action? Sign up for the family Nerf-Battle, perfect for a father-son duo looking for a fun time, or anyone looking to storm our custom built Fortress Battle Field.

Other activities will include carnival style skill contests, our super mini warriors course, and other park related games.

Ultimate Warriors Obstacle Course

| Activity# | Time | Ages | Res/Non-Res |
|-----------|-----------|------|-------------|
| R30723-C1 | 10-11am | 7-14 | \$20 |
| R30723-C2 | 11am-12pm | 7-14 | \$20 |
| R30723-C3 | 12-1pm | 7-14 | \$20 |
| R30723-C4 | 1-2pm | 7-14 | \$20 |

Elite Nerf Battle

| Activity# | Time | Ages | Res/Non-Res |
|-----------|---------|------|-------------|
| R30723-N1 | 10:30am | 8+ | \$20 |
| R30723-N2 | 11:45am | 8+ | \$20 |
| R30723-N3 | 1:30pm | 8+ | \$20 |





Winnetka's Fourth of July Celebration

Freedom Run

SATURDAY, JULY 1 | 8AM

GREEN BAY TRAIL

CHECK-IN: INDIAN HILL PARK, 130 WILSON ST

Bring your family, friends, and neighbors out to join in on the fun! This 5k along the Green Bay Trail is a great way to kick off the Fourth of July festivities. Chicago Race Management will track time and post live results throughout the race.

| Activity # | Ages | Res/Non-Res |
|------------|------|-------------|
| R30755-01 | 12+ | \$35 |

Parade

TUESDAY, JULY 4 | 10AM

STARTS: CORNER OF ELM ST + GLENDALE AVE

ENDS: VILLAGE GREEN PARK, 525 MAPLE ST

Support local organizations and your neighbors as they march in the parade alongside orchestras, pipe bands, jugglers, Uncle Sam on stilts, and more!

PARTICIPATE IN THE PARADE!

Family, friends, and everyone in between are invited to take part in this patriotic event. Entries may be as simple or sophisticated as you wish. Decorate a bike, wagon, lawn tractor, build a float, dress in costume, or march to your own drum. To participate, fill out the parade application at winpark.org/event/fourth-of-july or contact Toby Ross at tross@winpark.org.

REGISTRATION DEADLINE: Thursday, June 22

Security

Please note, there will be increased security measures during all Fourth of July Celebration festivities. A security team will be on-site to conduct a bag check at the entrance of the fireworks viewing area + Fourthfest. There will be only one entrance to the event.

Events on the Green

TUESDAY, JULY 4 | 11AM - 1:30PM

VILLAGE GREEN, 525 MAPLE STREET

After the parade, join us at the Village Green Park for the traditional flag-raising ceremony, a children's flag parade, and our historic family foot races! Compete for the coveted family trophy and let the bragging rights begin.

Kona Ice will be handing out FREE ice cream to the first 600 kids.

Schedule of events:

- | | |
|------------------------|-------------------------------|
| » Flag Raising | » Declaration of Independence |
| » National Anthem | » Children's Flag Parade |
| » Greeting | » Races on the Green |
| » Pledge of Allegiance | |

Fourthfest

TUESDAY, JULY 4 | 5:30 - 8:30PM

SKOKIE PLAYFIELD, 600 HIBBARD ROAD

Join us for fun family activities before the fireworks begin! There will be live music by the Blooze Brothers, food trucks to grab a bite to eat, and a performance by the Jesse White Tumblers at 8pm. The lineup of food trucks will be available to view at winpark.org/fourth-of-july

Wristband Required Attractions (children only):

- » Games/Inflatables/Rides
- » Balloon Artists
- » Face Painting

| Activity # | Res/Non-Res (wristband for children only) |
|------------|---|
| R30550-F | \$17.76/20 pre-event \$20/\$25 day-of |

Fireworks

TUESDAY, JULY 4 | 9:20PM

SKOKIE PLAYFIELD, 540 HIBBARD ROAD

Join us for the best fireworks show on the North Shore! Viewing for fireworks will be on the turf at Skokie Playfield. A map for Fourthfest activities and fireworks viewing will be able to view at winpark.org/fourth-of-july



Beach Events

Free! Beach Clean Up

SATURDAY, MAY 6 | 10AM - 2PM
LAKEFRONT

Help keep our beaches clean! During the clean-up, participants will have the opportunity to explore our beaches and meet our lakefront staff. Each volunteer will be entered into a raffle for a FREE 2023 beach for a family of four.

Join us at Tower Road Beach after the clean-up for lunch starting at 12pm! Raffle winners will be drawn and announced during lunch at 12:30pm.

| Activity # | Ages | Beach | Res/Non-Res |
|------------|------|--------------------|-------------|
| R30851-T | All | Tower Road Beach | FREE! |
| R30851-M | All | Maple Street Beach | FREE! |

Tower Road Beach Food Truck Series

SATURDAYS | JUNE - AUGUST | 11AM - 2PM
TOWER ROAD BEACH, 899 SHERIDAN ROAD

Feast with food trucks this summer! Throughout the summer, Tower Road Beach will feature a new food truck + good eats for your afternoon on the beach.

Schedule

JUNE 10: Soul & Smoke (Barbeque + Comfort Food)
JUNE 24: Rot's Hots (American Food)
JULY 15: Da Pizza Dude (Personal Pizza)
JULY 22: Aunt Tina's Sound Bites (Comfort Food + Music)
AUGUST 12: Tacomotor (Tacos + Sides)

Lloyd Beach Bash

FRIDAY, JUNE 23 | 6 - 10PM
LLOYD BEACH, 799 SHERIDAN ROAD

What better way to kick off summer than a party on the beach? Book your baby sitters, grab your friends + neighbors, and head down to Lloyd Beach for our inaugural Lloyd Beach Bash!

Dance the night away to live music by Dr. Bombay, play some lawn games, or chat around the bonfire.

Alcoholic/non-alcoholic beverages + food will be available for purchase. All registrants will be entered into raffles to win a family beach pass or one SUP storage rack at Lloyd Beach for a one-year term.

PLEASE NOTE: This is an adult only (ages 21+) event. This event is in partnership with the Winnetka Parks Foundation.

| Activity # | Res/Non-Res |
|------------|----------------------|
| R30853-01 | \$30/50 (per person) |



Beach Carnival

SATURDAY, JULY 15 | 12 - 2PM
TOWER ROAD BEACH, 899 SHERIDAN ROAD

Get ready for our annual Beach Carnival! Children will spend the afternoon sliding down a giant 25-ft inflatable water slide, making crafts, playing carnival games, and winning prizes.

NEW THIS YEAR: All attendees will enjoy free ice cream provided by the Rainbow Cone food truck and a foam party in a 30' x 30 inflatable pit provided by the Winnetka Parks Foundation!

| Activity # | Res/Non-Res |
|------------|-------------------|
| R30855-01 | \$20 (per person) |



Beach Events

Family Camp Out

FRIDAY, JULY 28 | 6PM - 10AM

LLOYD BEACH, 799 SHERIDAN ROAD

Do you think the lake snores when it sleeps or does it stay up all night? Gather the entire family to spend the night at Lloyd Beach and see for yourself!

Beginning at 7pm, families can set up their camp site; grills will be available for use. At dusk, a movie will play for your family to enjoy. During the movie, staff will serve freshly made popcorn and supervise a campfire to roast marshmallows.

At sunrise, coffee, juice, and milk will be served. All participants will receive a catered continental breakfast.

Only families registered will be allowed to stay overnight. Alcoholic beverages are not allowed.

| Activity # | Type | Res/Non-Res |
|------------|------------------------|----------------------|
| R30856-01 | Beach Pass Holders | \$15 (per person) |
| R30856-02 | Non-Beach Pass Holders | \$25/50 (per person) |

End of Summer Family Luau

FRIDAY, AUGUST 18 | 4 - 7PM

LLOYD BEACH, 799 SHERIDAN ROAD

Mahalo! Let that cool Hawaiian breeze hit you as we wave goodbye to summer. Join us at Lloyd Beach for our End of Summer Family Luau. Enjoy games, swimming, and a show brought to you by The Barefoot Hawaiian.

NEW THIS YEAR: A pig roast brought to you by Hofherr Meats and treats provided by Kona Ice!

PLEASE NOTE: Lloyd Beach will only be open to those who have registered for the event. Maple Street Beach will be staffed with lifeguards during the event and will be open to the public.

| Activity # | Res/Non-Res |
|------------|-------------------|
| R30855-02 | \$20 (per person) |

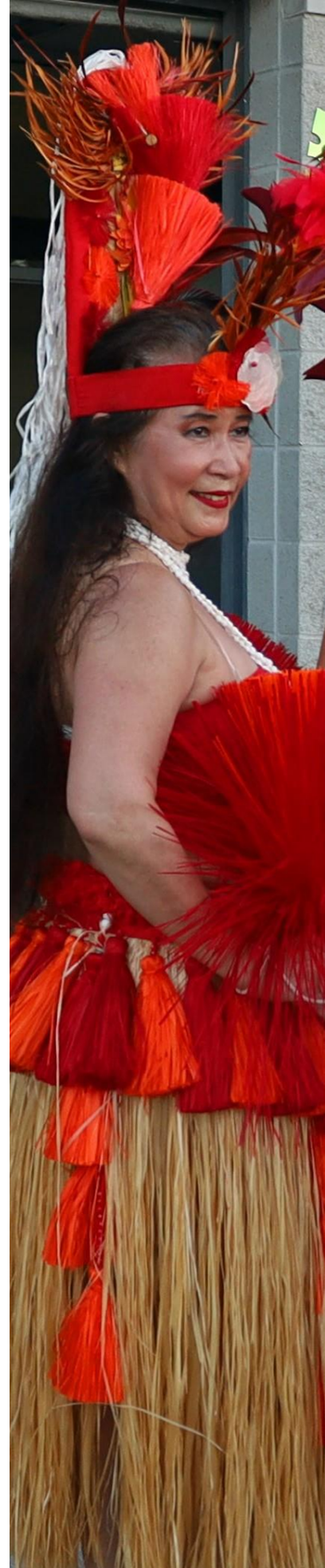



WEDNESDAYS IN THE WOODS

Free! Movies in the Park

Join us once a month throughout the summer for a free movie in the park! Venture out to Hubbard Woods Park to enjoy a new or classic film with your friends and family.

Minions: Rise of Gru

WEDNESDAY, JUNE 28 | 8 - 9:30PM

HUBBARD WOODS PARK, 939 GREEN BAY ROAD

Learn the story of how Gru accomplished his dream of becoming the world's greatest supervillain during our first movie of the summer.

KONA ICE WILL BE SELLING TREATS AT THIS MOVIE!

Puss in Boots 2

WEDNESDAY, JULY 19 | 8 - 10PM

HUBBARD WOODS PARK, 939 GREEN BAY ROAD

Your favorite feline from the Shrek franchise will be on the big screen at Hubbard Woods Park! Watch as Puss sets out to restore his nine lives with the mythical Last Wish.

KONA ICE WILL BE SELLING TREATS AT THIS MOVIE!

Movie Emails

Attending the summer movie series? Register with activity number R30793 to receive pre-event Movie in the Park emails to stay up-to-date on what to expect, weather updates, and more.

Sonic the Hedgehog 2

WEDNESDAY, AUGUST 9 | 8 - 10:30PM

HUBBARD WOODS PARK, 939 GREEN BAY ROAD

When Dr. Robotnik returns, Sonic the Hedgehog learns what it takes to become a true hero on his quest to find an emerald that has the power to destroy civilizations.

THANK YOU TO OUR SPONSOR

State Farm



Ann M. Nolan

Wicker Park/Bucktown
Neighborhood State Farm Agent
www.annnolan.com



WEDNESDAYS IN THE WOODS | 11 - 11:45AM

Free! Childrens Concerts

Join us for free interactive children's concerts! Bring a picnic lunch or pick up food from one of the nearby Hubbard Woods businesses. Be sure to bring your bathing suit to enjoy the splash pad at the park! All children must be accompanied by an adult.

Barnyard Boogie

WEDNESDAY, JUNE 14

HUBBARD WOODS PARK, 939 GREEN BAY ROAD

Join the chicken dancer John Duggleby for a hoedown!

ScribbleMonster

WEDNESDAY, JULY 12

HUBBARD WOODS PARK, 939 GREEN BAY ROAD

Music + play fueled by your ideas!

Mary Macaroni

WEDNESDAY, JUNE 21

HUBBARD WOODS PARK, 939 GREEN BAY ROAD

Enjoy music, magic, + dance with Mary Macaroni!

Mary Macaroni

WEDNESDAY, JULY 19

HUBBARD WOODS PARK, 939 GREEN BAY ROAD

Enjoy music, magic, + dance with Mary Macaroni!

ScribbleMonster

WEDNESDAY, JUNE 28

HUBBARD WOODS PARK, 939 GREEN BAY ROAD

Music + play fueled by your ideas!

Our Music Institute

WEDNESDAY, JULY 26

HUBBARD WOODS PARK, 939 GREEN BAY ROAD

Interactive + educational music with OMi staff!

Concert Emails

Attending the concerts? Register with activity number R30792 to receive Children's Concerts emails to stay up-to-date on what to expect, weather updates, and more.

Leonardo Music

WEDNESDAY, AUGUST 3

HUBBARD WOODS PARK, 939 GREEN BAY ROAD

Be a part of the show with interactive rock music + dancing!



WEDNESDAYS IN THE WOODS | 7 - 8:30PM

Free! Evening Concerts

Join us for live music on various Wednesdays nights throughout the summer! Bring chairs + blankets to enjoy the warm summer nights with friends and family. Bring a picnic dinner or pick up food from one of the nearby Hubbard Woods businesses! Additional food offerings may be present at the concerts.

Taylor Swift Dance Party

WEDNESDAY, JUNE 14

HUBBARD WOODS PARK, 939 GREEN BAY ROAD

Dance and sing the night away to Taylor's most popular songs! This DJ will play your favorite songs with fun visuals from each era to give you the full concert experience.

KONA ICE WILL BE SELLING TREATS AT THIS CONCERT!

7th Heaven

WEDNESDAY, JUNE 21

HUBBARD WOODS PARK, 939 GREEN BAY ROAD

Chicago's "premier festival act" brings you 30 songs in 30 minutes and dead-on renditions of Def Leppard, The Beatles, Bon Jovi, Journey, U2, and more!

HOFHERR MEATS AND KONA ICE WILL BE SELLING BITES AND TREATS AT THIS CONCERT!

Hi Infidelity

WEDNESDAY, JULY 12

HUBBARD WOODS PARK, 939 GREEN BAY ROAD

This cover band plays all the best 80s hits. This band plays a wide variety of songs and artists such as Bon Jovi, Journey, Boston, REO, and more!

KONA ICE WILL BE SELLING TREATS AT THIS CONCERT!

Trippin' Billies

WEDNESDAY, JULY 26

HUBBARD WOODS PARK, 939 GREEN BAY ROAD

Bringing fans the Dave Matthews Band's music for close to twenty years, Trippin' Billies has become the gold standard for tribute bands.

KONA ICE WILL BE SELLING TREATS AT THIS CONCERT!

Panic at the Costco

WEDNESDAY, AUGUST 2

HUBBARD WOODS PARK, 939 GREEN BAY ROAD

No need to panic, this cover band will play all of your favorites! All the best hits of the 80s and 90s will be covered for a memorable night.

KONA ICE WILL BE SELLING TREATS AT THIS CONCERT!

Pino Farina Band

WEDNESDAY, AUGUST 16

HUBBARD WOODS PARK, 939 GREEN BAY ROAD

All about alternative rock, this band brings showmanship, passion, and high-energy to their sets. Their sound can be described as U2 meets Foo Fighters.

Steely Dad

WEDNESDAY, AUGUST 23

HUBBARD WOODS PARK, 939 GREEN BAY ROAD

Close out the summer with Steely Dad! This hometown favorite plays a variety of music from all eras — from Steely Dan (of course) and ZZ Top to the Killers and Nathaniel Rateliff.

Concert Emails

Attending the concerts? Register with activity number R30791 to receive Evening Concerts emails to stay up-to-date on what to expect, food + drink options, weather updates, and more.



Business Sponsorship Program

The Winnetka Park District is a public organization responsible for providing parks, recreation facilities, and programming to the community. With more than 15,000 residents attending our events each year, partnering with us is an excellent opportunity for you to increase visibility and align your business with a positive brand in the community.

The Benefits

- » Connect with new consumers that align with your target market(s)
- » Reinforce relationships + evoke positive feelings from customers
- » Increase visibility in the community
- » Enhance your business' credibility
- » Create momentum on social media outlets
- » Develop an opportunity to be named in the local media

Save When You Bundle

Discounts for bundling events are available. Based on your business' marketing goals and budget, we will work with you to develop a customized plan tailored to your needs.

Event Cancellations

If events are canceled due to weather, minimum registration not met, or for other reasons, your business will be reimbursed for the total cost of the sponsorship, or the money will be credited to your account to be put towards future sponsorship opportunities.



Exposure

25,000+

monthly website visitors

24,000+

average views of our seasonal
program guide

17,500+

active email database

15,000+

unique members of the local
community at our special
events annually

9,400+

social media followers

Contact

Ania Cramer

Community Outreach | Business
Development

Winnetka Park District
540 Hibbard Road
Winnetka, IL 60093

(847) 501-6130
acramer@winpark.org



BOARD MEMBERS

Lyn Aleshire, President

Sarah Wood, Treasurer

Karen Vorwald, Secretary

Tom Errath

Inna Olesnycky

P.K. Wilson

BOARD STAFF

John Peterson

Ania Cramer

Kyle Berg

Jim Crocker



Winnetka Parks Foundation

Who We Are

The Winnetka Parks Foundation (WPF) is an official 501(c)3 nonprofit organization, established in 1999 to enrich our village parks, beaches, recreational activities, and community events. In partnership with the Winnetka Park District and other entities, the WPF also coordinates and sponsors youth programming events to engage underserved communities, extending our outreach beyond the Village of Winnetka. Through generous donations from community members, the foundation has raised more than \$1M to help fund key Winnetka Park District projects and events.

Fundraising Events

We're in the process of planning upcoming fundraising events, like another kickball tournament, One Camp, and more. Check back here and our website for updates!

MVP Cup: Parent Soccer Tournament

SATURDAY, MAY 20 | 5:30PM | \$100 PER PERSON | SKOKIE PLAYFIELD

Calling all moms + dads! Get off the sideline, throw on some cleats, and head to the inaugural Most Valuable Parents (MVP) Cup! The Winnetka Parks Foundation will host an evening of friendly soccer games and post-match happy hour to benefit the Winnetka Parks Foundation and Park District. The event will feature two games played on a half field, followed by a happy hour of food and drinks for purchase. Children and neighbors are encouraged to spectate!

Player cost is a \$100 donation to the Winnetka Parks Foundation, all for a great cause. Each player will receive one food + beverage voucher, and be entered in a raffle drawing for a family beach pass. Additional food + drink will be available for purchase. Registration deadline is **Friday, April 21, 2023**.

Ways to Give

When you invest in the Winnetka Parks Foundation, you are investing in your community. The WPF is here to make it easy for you to get involved and give back to your parks and your community today at winnetkaparksfoundation.org.

Join the Foundation Board

Beyond generous donations, one of the most valuable gifts you can give is your time. We're always looking for new board members and volunteers, and would love to have you on our team. If you are interested in learning more about Winnetka Parks Foundation board opportunities, please reach out to John Peterson, Executive Director for the Winnetka Park District, at jpeterson@winpark.org or (847) 501-2074.

www.winnetkaparksfoundation.org





Summer Camps

Registration

Limited spots are available for each camp. Camps will fill up fast, so we encourage you to register early! If the camp status says waitlist, we encourage you to still register and add your name to the waitlist. Register online or in-person. See page 3 for full details.

Camp Cancellation Policy

The recreation department requires a cancellation fee of 5% for camps. Refunds may be prorated for programs already in session. Fees and refunds will be charged at the discretion of recreation staff, determined based on each instance. Reasons the fee may be waived include: illness, injury, and hardship.

Information Subject to Change

Due to District 36 availability, camp dates, locations, and activities may change in the coming months. All changes will be communicated to participants and full refunds will be provided, if necessary.

Find Your Camp

General Interest Camps

- » Kiddie Camp (ages 3 - 4): page 30
- » Happiness Is (grades K - 1): page 32
- » Almost Anything Goes (grades 2 - 3): page 34
- » Middle School Madness (grades 4 - 5): page 36
- » Adventure Camp (grades 6 - 9): page 38
- » Counselors-In-Training (ages 13 - 15): page 40

Athletic Camps

- » Baseball (ages 5 - 12): page 46, 48
- » Beach Sports (ages 9 - 14): page 50
- » Beach Volleyball (ages 9 - 14): page 50
- » Cheerleading (grades 1 - 5): page 42
- » Dance (grades 1 - 5): page 42
- » Football (ages 6 - 14): page 46
- » Golf (ages 4 - 13): page 44
- » Gymnastics (grades 1 - 5): page 42
- » Ice Hockey (ages 5+): page 50
- » Ice Skating (ages 5+): page 50
- » Multi-Sport (ages 6 - 12): page 46
- » Softball (ages 9 - 14): page 48
- » Yoga (grades 1 - 5): page 42

Lakefront Camps

- » Beach Sports Camp (ages 9 - 14): page 50
- » Beach Volleyball (ages 9 - 14): page 50
- » Kayak + SUP (grades 6 - 8): page 52
- » Sailing (ages 7 - 15): page 52

Summer Employment

Who knew you could make money in the business of fun?! Applications are currently being accepted and interviews begin as early as February.

Visit page 54 or winpark.org/job-opportunities for more information.





FAQs

Flexible Scheduling

Early Drop Off and After Camp: We offer early drop off and late pick up for our general interest camps. Early drop off and/or late pick up can be added for every day your child is joining us, even select weeks.

Select Week Options: Parents have the option to enroll their child all summer or select single or multiple weeks throughout the summer.

Variety of Camps + Activities

We've built our camps to give children the opportunity to get outside and be active by enjoying the beach, going on field trips, and engaging in a variety of sports, arts, crafts, and enrichment activities with peers. No single day at our camps is the same!

In addition, we offer specialty camps for every interest.

Safety

Our camper to staff ratio ranges from 5 to 1 through 8 to 1, and all of our youthful and energetic staff are CPR certified. This ensures that counselors are able to provide the direction, encouragement, and safe environment every camper needs to have the perfect summer.

Week of June 12

Due to the current school calendar, camp logistics for the week of 6/12 - 6/16 are still being worked on. If any dates during this time become available, we will update the website and brochure accordingly. Please also check out the summer brochure for more information!

Kiddie Camp

AGES: 3 - 4 (must be age 3 by the last day of camp)
NO CAMP: July 4

Winnetka Park District’s staff recognize that for many parents this will be the first time someone other than family will be caring for their child. We respect the fact that you have entrusted us with your child and will make it our responsibility to provide a safe and fun experience for each little camper. Our counselors are responsible young adults who have completed the Park District’s comprehensive training program.

Campers will be exposed to arts and crafts, games, sports, outdoor/nature activities, story time, special events, theme weeks, water-themed days, visits from special storybook readers and magicians, and so much more! Kiddie Camp campers do not go on any beach or field trip days.

Camp requirements: Campers must be toilet trained. All campers should bring a snack and water each day. If staying for Lunch Bunch, please provide lunch or use our lunch service. There is no access to a refrigerator or microwave.

Join the Waitlist!

Camp sections listed in orange are currently waitlisted. If a camp's status says waitlist, we encourage you to still register! Our participant numbers continue to shift. Adding yourself to the waitlist will hold a spot in the event we are able to accommodate more campers.

Day Camp

LOCATION: Winnetka Park District, 540 Hibbard Road

| Activity # | Days | Dates | Time | Res/Non-Res |
|------------|-------|------------|--------------|---------------|
| R30501-1A | M-F | 6/19 - 8/4 | 8:45-11:45am | \$1,225/1,470 |
| R30501-1E | M/W/F | 6/19 - 8/4 | 8:45-11:45am | \$880/1,055 |
| R30501-1F | Tu/Th | 6/20 - 8/3 | 8:45-11:45am | \$590/710 |

Day Camp - Extended

LOCATION: Winnetka Park District, 540 Hibbard Road

| Activity # | Days | Dates | Time | Res/Non-Res |
|------------|-------|------------|--------------|-------------|
| R30501-4A | M-F | 8/7 - 8/11 | 8:45-11:45am | \$245/295 |
| R30501-4E | M/W/F | 8/7 - 8/11 | 8:45-11:45am | \$180/210 |
| R30501-4F | Tu/Th | 8/8 - 8/10 | 8:45-11:45am | \$120/140 |

Add-Ons

Early Drop Off

| Activity # | Days | Dates | Time | Res/Non-Res |
|------------|-------|------------|----------|-------------|
| R30501-1W | M-F | 6/19 - 8/4 | 8-8:45am | \$255/305 |
| R30501-1X | M/W/F | 6/19 - 8/4 | 8-8:45am | \$155/185 |
| R30501-1Y | Tu/Th | 6/20 - 8/3 | 8-8:45am | \$105/125 |
| R30501-4W | M-F | 8/7 - 8/11 | 8-8:45am | \$55/65 |
| R30501-4X | M/W/F | 8/7 - 8/11 | 8-8:45am | \$35/40 |
| R30501-4Y | Tu/Th | 8/8 - 8/10 | 8-8:45am | \$25/30 |

Lunch Bunch

| Activity # | Days | Dates | Time | Res/Non-Res |
|------------|-------|------------|---------------|-------------|
| R30501-1P | M-F | 6/19 - 8/4 | 11:45-12:45pm | \$410/490 |
| R30501-1Q | M/W/F | 6/19 - 8/4 | 11:45-12:45pm | \$245/295 |
| R30501-1R | Tu/Th | 6/20 - 8/3 | 11:45-12:45pm | \$165/200 |
| R30501-4P | M-F | 8/7 - 8/11 | 11:45-12:45pm | \$85/90 |
| R30501-4Q | M/W/F | 8/7 - 8/11 | 11:45-12:45pm | \$50/55 |
| R30501-4R | Tu/Th | 8/8 - 8/10 | 11:45-12:45pm | \$35/40 |



Happiness Is

GRADES: K - 1

NO CAMP: July 4

Happiness Is is a great fit for children of all interests! While safety is always our primary concern, our responsible staff will get your child moving, laughing, and having a great time. All campers will participate in a variety of creative arts and craft projects, imaginative games, sports, nature activities, water days, special events, field trips, special guest appearances from magicians and storytellers, dress-up days, theme weeks, and so much more! Our calendar is still in the works! More information on the camp schedule will be provided closer to the start of camp.

Day Camp

LOCATION: Skokie School, 520 Glendale Avenue

| Activity # | Days | Dates | Time | Res/Non-Res |
|------------|------|------------|----------|---------------|
| R30502-1A | M-F | 6/19 - 8/4 | 9am-12pm | \$1,155/1,390 |
| R30502-1P | M-F | 6/19 - 8/4 | 1-4pm | \$1,155/1,390 |
| R30502-1U | M-F | 6/19 - 8/4 | 9am-4pm | \$2,200/2,640 |

Day Camp - Extended

LOCATION: Winnetka Park District, 540 Hibbard Road

| Activity # | Days | Dates | Time | Res/Non-Res |
|------------|------|------------|----------|-------------|
| R30502-4A | M-F | 8/7 - 8/11 | 9am-12pm | \$235/280 |
| R30502-4P | M-F | 8/7 - 8/11 | 1-4pm | \$235/280 |
| R30502-4U | M-F | 8/7 - 8/11 | 9am-4pm | \$440/530 |

Select Weeks

Choose one or multiple weeks within the date range. Registration for select weeks is only accepted in person at the Winnetka Park District administrative office (540 Hibbard Road).

| Activity # | Days | Dates | Time | Res/Non-Res |
|------------|------|------------|----------|-------------|
| R30502-2A | M-F | 6/19 - 8/4 | 9am-12pm | \$235/280 |
| R30502-2P | M-F | 6/19 - 8/4 | 1-4pm | \$235/280 |
| R30502-2U | M-F | 6/19 - 8/4 | 9am-4pm | \$440/530 |

Add-Ons

Early Drop Off

| Activity # | Days | Dates | Time | Res/Non-Res |
|------------|------|------------|-------|-------------|
| R30502-1W | M-F | 6/19 - 8/4 | 8-9am | \$255/305 |
| R30502-2W | M-F | 6/19 - 8/4 | 8-9am | \$55/65 |
| R30502-4W | M-F | 8/7 - 8/11 | 8-9am | \$55/65 |

After Camp*

| Activity # | Days | Dates | Time | Res/Non-Res |
|------------|------|------------|----------|-------------|
| R30505-1H | M-F | 6/19 - 8/4 | 4-5:30pm | \$565/680 |
| R30505-2H | M-F | 6/19 - 8/4 | 4-5:30pm | \$115/140 |
| R30505-4H | M-F | 8/7 - 8/11 | 4-5:30pm | \$115/140 |

* The location of After Camp may differ from your child's regular day camp location. If After Camp is being held at a different location, campers will be transported by Park District staff appropriately.

Lunch Bunch

| Activity # | Days | Dates | Time | Res/Non-Res |
|------------|------|------------|---------------|-------------|
| R30502-1L | M-F | 6/19 - 8/4 | 11:45-12:45pm | \$410/490 |
| R30502-2L | M-F | 8/7 - 8/11 | 11:45-12:45pm | \$85/90 |
| R30502-4L | M-F | 8/7 - 8/11 | 11:45-12:45pm | \$85/90 |

Join the Waitlist!

Camp sections listed in orange are currently waitlisted.

If a camp's status says waitlist, we encourage you to still register! Our participant numbers continue to shift. Adding yourself to the waitlist will hold a spot in the event we are able to accommodate more campers.



Almost Anything Goes Select Weeks

GRADE: 2 - 3

NO CAMP: July 4

Campers will have the opportunity to experience what summer is all about — spending time inside and out doing a vast assortment of fun and unique activities with friends! Campers will enjoy various theme days and weeks, playing games with friends, trying new sports, making arts and crafts, field trips, beach days, and more! Our calendar is still in the works! More information on the camp schedule will be provided closer to the start of camp.

Choose one or multiple weeks within the date range. Registration for select weeks is only accepted in person at the Winnetka Park District administrative office (540 Hibbard Road).

| Activity # | Days | Dates | Time | Res/Non-Res |
|------------|------|------------|----------|-------------|
| R30503-2A | M-F | 6/19 - 8/4 | 9am-12pm | \$235/280 |
| R30503-2P | M-F | 6/19 - 8/4 | 1-4pm | \$235/280 |
| R30503-2U | M-F | 6/19 - 8/4 | 9am-4pm | \$440/530 |

Day Camp

LOCATION: Skokie School, 520 Glendale Avenue

| Activity # | Days | Dates | Time | Res/Non-Res |
|------------|------|------------|----------|---------------|
| R30503-1A | M-F | 6/19 - 8/4 | 9am-12pm | \$1,155/1,390 |
| R30503-1P | M-F | 6/19 - 8/4 | 1-4pm | \$1,155/1,390 |
| R30503-1U | M-F | 6/19 - 8/4 | 9am-4pm | \$2,200/2,640 |

Day Camp - Extended

LOCATION: Winnetka Park District, 540 Hibbard Road

| Activity # | Days | Dates | Time | Res/Non-Res |
|------------|------|------------|----------|-------------|
| R30503-4A | M-F | 8/7 - 8/11 | 9am-12pm | \$235/280 |
| R30503-4P | M-F | 8/7 - 8/11 | 1-4pm | \$235/280 |
| R30503-4U | M-F | 8/7 - 8/11 | 9am-4pm | \$440/530 |

Add-Ons

Early Drop Off

| Activity # | Days | Dates | Time | Res/Non-Res |
|------------|------|------------|-------|-------------|
| R30503-1W | M-F | 6/19 - 8/4 | 8-9am | \$255/305 |
| R30503-2W | M-F | 6/19 - 8/4 | 8-9am | \$55/65 |
| R30503-4W | M-F | 8/7 - 8/11 | 8-9am | \$55/65 |

After Camp*

| Activity # | Days | Dates | Time | Res/Non-Res |
|------------|------|------------|----------|-------------|
| R30505-1A | M-F | 6/19 - 8/4 | 4-5:30pm | \$565/680 |
| R30505-2A | M-F | 6/19 - 8/4 | 4-5:30pm | \$115/140 |
| R30505-4A | M-F | 8/7 - 8/11 | 4-5:30pm | \$115/140 |

* The location of After Camp may differ from your child's regular day camp location. If After Camp is being held at a different location, campers will be transported by Park District staff appropriately.

Lunch Bunch

| Activity # | Days | Dates | Time | Res/Non-Res |
|------------|------|------------|---------------|-------------|
| R30503-1L | M-F | 6/19 - 8/4 | 11:45-12:45pm | \$410/490 |
| R30503-2L | M-F | 6/19 - 8/4 | 11:45-12:45pm | \$85/90 |
| R30503-4L | M-F | 8/7 - 8/11 | 11:45-12:45pm | \$85/90 |

Join the Waitlist!

Camp sections listed in orange are currently waitlisted.

If a camp's status says waitlist, we encourage you to still register! Our participant numbers continue to shift. Adding yourself to the waitlist will hold a spot in the event we are able to accommodate more campers.



MiddleSchool Madness

GRADES: 4 - 5

NO CAMP: July 4

Middle School Madness combines the best aspects of summer into one enjoyably fun package! Campers will participate in a wide-range of fun activities, including sports, games, crafts, special guests, field trips twice a week, beach days, and more.

Camp staff will guide, encourage, and help lead campers in a gratifying summer filled with laughs, entertainment, energy, and fun with friends. Our calendar is still in the works! More information on the camp schedule will be provided closer to the start of camp.

Day Camp

LOCATION: Skokie School, 520 Glendale Avenue

| Activity # | Days | Dates | Time | Res/Non-Res |
|------------|------|------------|----------|---------------|
| R30504-1A | M-F | 6/19 - 8/4 | 9am-12pm | \$1,280/1,540 |
| R30504-1P | M-F | 6/19 - 8/4 | 1-4pm | \$1,280/1,540 |
| R30504-1U | M-F | 6/19 - 8/4 | 9am-4pm | \$2,440/2,930 |

Day Camp - Extended*

LOCATION: Maple Street Beach, 725 Sheridan Road

| Activity # | Days | Dates | Time | Res/Non-Res |
|------------|------|------------|---------|-------------|
| R30504-4U | M-F | 8/7 - 8/11 | 9am-4pm | \$525/630 |

*MSM will join the campers from Adventure Camp during this week for field trips and beach fun. Get a taste of what camp could be like next summer along while we revisit some of our favorite destinations from the summer!

Select Weeks

Choose one or multiple weeks within the date range. Registration for select weeks is only accepted in person at the Winnetka Park District administrative office (540 Hibbard Road).

| Activity # | Days | Dates | Time | Res/Non-Res |
|------------|------|------------|----------|-------------|
| R30504-2A | M-F | 6/19 - 8/4 | 9am-12pm | \$260/310 |
| R30504-2P | M-F | 6/19 - 8/4 | 1-4pm | \$260/310 |
| R30504-2U | M-F | 6/19 - 8/4 | 9am-4pm | \$490/590 |

Add-Ons

Early Drop Off

| Activity # | Days | Dates | Time | Res/Non-Res |
|------------|------|------------|-------|-------------|
| R30504-1W | M-F | 6/19 - 8/4 | 8-9am | \$255/305 |
| R30504-2W | M-F | 6/19 - 8/4 | 8-9am | \$55/65 |
| R30504-4W | M-F | 8/7 - 8/11 | 8-9am | \$55/65 |

After Camp**

| Activity # | Days | Dates | Time | Res/Non-Res |
|------------|------|------------|----------|-------------|
| R30505-1M | M-F | 6/19 - 8/4 | 4-5:30pm | \$565/680 |
| R30505-2M | M-F | 6/19 - 8/4 | 4-5:30pm | \$115/140 |

**The location of After Camp may differ from your child's regular day camp location. If After Camp is being held at a different location, campers will be transported by Park District staff appropriately.

Lunch Bunch

| Activity # | Days | Dates | Time | Res/Non-Res |
|------------|------|------------|---------------|-------------|
| R30504-1L | M-F | 6/19 - 8/4 | 11:45-12:45pm | \$410/490 |
| R30504-2L | M-F | 6/19 - 8/4 | 11:45-12:45pm | \$85/90 |
| R30504-4L | M-F | 8/7 - 8/11 | 11:45-12:45pm | \$85/90 |

Join the Waitlist!

Camp sections listed in orange are currently waitlisted.

If a camp's status says waitlist, we encourage you to still register! Our participant numbers continue to shift. Adding yourself to the waitlist will hold a spot in the event we are able to accommodate more campers.



Adventure Camp

GRADES: 6 - 8

NO CAMP: July 4

Get your child outdoors this summer with our active and fun Adventure Camp!

In an age filled with digital screens, we make every effort to keep children outdoors, while being active, having fun, and developing team building and social skills with their fellow peers.

Campers will have beach days, active sports days, afternoons at the Park District's facilities, go stand up paddleboarding, take bike excursions, have special events, go on field trips, and more.

While our calendar is still in the works, we are likely to take at least one full-day trip each week – on top of the other half day trips scheduled – to expand our horizons and get the most out of various destinations. Campers will need to attend full day camp if they are registered for half day camp. More information on the day camp schedule will be provided closer to the start of camp.

Day Camp

LOCATION: Maple Street Beach, 725 Sheridan Road

| Activity # | Days | Dates | Time | Res/Non-Res |
|------------|------|------------|----------|---------------|
| R30506-1A | M-F | 6/19 - 8/4 | 9am-12pm | \$1,375/1,650 |
| R30506-1P | M-F | 6/19 - 8/4 | 1-4pm | \$1,375/1,650 |
| R30506-1U | M-F | 6/19 - 8/4 | 9am-4pm | \$2,615/3,140 |

Day Camp - Extended

LOCATION: Maple Street Beach, 725 Sheridan Road

| Activity # | Days | Dates | Time | Res/Non-Res |
|------------|------|------------|---------|-------------|
| R30506-4U | M-F | 8/7 - 8/11 | 9am-4pm | \$525/630 |

Select Weeks

Choose one or multiple weeks within the date range. Registration for select weeks is only accepted in person at the Winnetka Park District administrative office (540 Hibbard Road).

| Activity # | Days | Dates | Time | Res/Non-Res |
|------------|------|------------|----------|-------------|
| R30506-2A | M-F | 6/19 - 8/4 | 9am-12pm | \$275/330 |
| R30506-2P | M-F | 6/19 - 8/4 | 1-4pm | \$275/330 |
| R30506-2U | M-F | 6/19 - 8/4 | 9am-4pm | \$525/630 |

Join the Waitlist!

Camp sections listed in orange are currently waitlisted.

If a camp's status says waitlist, we encourage you to still register! Our participant numbers continue to shift. Adding yourself to the waitlist will hold a spot in the event we are able to accommodate more campers.



Counselors in Training

AGES: 13 - 15

NO CAMP: July 4

This training program makes a great summer activity for teens – especially those that have wonderful memories of being campers themselves!

While many of the teens looking to be Counselors in Training have knowledge and experience working with children, being a counselor provides a new skill set beyond babysitting. They will gain valuable work experience necessary for the future, including managerial skills, leadership skills, responsibility, and enhanced communication skills.

Participants can register for multiple sessions to create a full summer as well as stay through lunch for an entire day. Check out the camp descriptions to learn more about the happenings of each camp.

SPOTS EXTREMELY LIMITED. REGISTER EARLY!

Orientations

A strongly recommended orientation will cover counselor responsibilities and expectations, safety policies + procedures, how to handle various situations that could occur, camp activities + games, and more. Location is TBD.

Junior Counselors

Looking for information on Junior Counselors? Any 15 year old who has completed the CIT program is eligible to apply for a paid position at camp. Apply online at winpark.org/job-opportunities.

Session Dates

SESSION I | JUNE 19 - JULY 7

Recommended Orientation: Friday, June 16 | 1:30 - 3:30pm

SESSION II | JULY 10 - JULY 28

Recommended Orientation: Monday, July 10 | 1:30 - 3:30pm

EXTENDED WEEK | AUGUST 4 - AUGUST 11

Kiddie Camp

LOCATION: Winnetka Park District, 540 Hibbard Road

| Activity # | Days | Dates | Time | Res/Non-Res |
|------------|------|-------------|----------------|-------------|
| R30507-11K | M-F | 6/19 - 7/11 | 8:30am-12:30pm | \$400/480 |
| R30507-12K | M-F | 7/11 - 8/4 | 8:30am-12:30pm | \$400/480 |
| R30507-14K | M-F | 8/7 - 8/11 | 8:30am-12:30pm | \$100/120 |

Happiness Is

LOCATION: Skokie School, 520 Glendale Avenue

| Activity # | Days | Dates | Time | Res/Non-Res |
|------------|------|-------------|----------------|-------------|
| R30507-21H | M-F | 6/19 - 7/11 | 8:45am-12:45pm | \$400/480 |
| R30507-21I | M-F | 6/19 - 7/11 | 12:45-4:15pm | \$350/420 |
| R30507-22H | M-F | 7/11 - 8/4 | 8:45am-12:45pm | \$400/480 |
| R30507-22I | M-F | 7/11 - 8/4 | 12:45-4:15pm | \$350/420 |
| R30507-24H | M-F | 8/7 - 8/11 | 8:45am-12:45pm | \$100/120 |
| R30507-24I | M-F | 8/7 - 8/11 | 12:45-4:15pm | \$87.50/105 |

Almost Anything Goes

LOCATION: Skokie School, 520 Glendale Avenue

| Activity # | Days | Dates | Time | Res/Non-Res |
|------------|------|-------------|----------------|-------------|
| R30507-31A | M-F | 6/19 - 7/11 | 8:45am-12:45pm | \$400/480 |
| R30507-31G | M-F | 6/19 - 7/11 | 12:45-4:15pm | \$350/420 |
| R30507-32A | M-F | 7/11 - 8/4 | 8:45am-12:45pm | \$400/480 |
| R30507-32G | M-F | 7/11 - 8/4 | 12:45-4:15pm | \$350/420 |
| R30507-34A | M-F | 8/7 - 8/11 | 8:45am-12:45pm | \$100/120 |
| R30507-34G | M-F | 8/7 - 8/11 | 12:45-4:15pm | \$87.50/105 |

Join the Waitlist!

Camp sections listed in orange are currently waitlisted.

If a camp's status says waitlist, we encourage you to still register! Our participant numbers continue to shift. Adding yourself to the waitlist will hold a spot in the event we are able to accommodate more campers.



Cheer + Yoga Camp

GRADES: 1 - 5

LOCATION: Skokie Playfields, 540 Hibbard Rd

INSTRUCTOR: Chicago Loves Dance

Students will learn 3 - 4 new cheers daily, work on form, as well as add on to their poms dance routine. They will then move to the yoga/stretch portion where they will not only learn some traditional kids yoga poses but work on the flexibility and stretch needed to do cheer, jumps, etc.

On the last day, parents are welcome to come to the last 15 minutes of class to watch a short performance of what they have learned.

| Activity # | Days | Date | Time | Res/Non-Res |
|------------|------|-------------|-----------|-------------|
| R30738-02 | M-F | 8/14 - 8/18 | 10am-12pm | \$150/175 |

Yoga + Gymnastics Workshop

GRADES: 1 - 5

LOCATION: Skokie Playfields, 540 Hibbard Rd

INSTRUCTOR: Chicago Loves Dance

First half is a traditional yoga/stretch class where they will not only learn some traditional kids yoga poses but work on the flexibility and stretch needed to help with gymnastics. Second portion of class will be tumbling, cartwheels, round offs, and more.

On the last day, parents are welcome to come to the last 15 minutes of class to watch a short performance of what they have learned.

| Activity # | Days | Date | Time | Res/Non-Res |
|------------|------|------------|-----------|-------------|
| R30738-04 | M-F | 8/28 - 9/1 | 10am-12pm | \$150/175 |

Hip Hop + Yoga Camp

GRADES: 1 - 5

LOCATION: Skokie Playfields, 540 Hibbard Rd

INSTRUCTOR: Chicago Loves Dance

One hour of hip hop dance class followed by yoga. Students will learn traditional yoga/stretch but work on flexibility needed for dance.

On the last day, parents are welcome to come to the last 15 minutes of class to watch a short performance of what they have learned.

| Activity # | Days | Date | Time | Res/Non-Res |
|------------|------|-------------|-----------|-------------|
| R30738-03 | M-F | 8/21 - 8/25 | 10am-12pm | \$150/175 |

Cheer + Gymnastics Workshop

GRADES: 1 - 5

LOCATION: Skokie Playfields, 540 Hibbard Rd

INSTRUCTOR: Chicago Loves Dance

Students will learn 3 - 4 new cheers daily, work on form, as well as add on to their poms dance routine. They will then move to the yoga/stretch portion where they will not only learn some traditional kids yoga poses but work on the flexibility and stretch needed to do cheer, jumps, etc.

On the last day, parents are welcome to come to the last 15 minutes of class to watch a short performance of what they have learned.

| Activity # | Days | Date | Time | Res/Non-Res |
|------------|------|------------|-----------|-------------|
| R30738-01 | M-F | 8/7 - 8/11 | 10am-12pm | \$150/175 |



DiscoverGolf Wee

AGES: 4 - 7

NO CLASS: week of July 4

DG Wee summer is an introduction to golf through PLAY. While always in direct contact with clubs, balls, and their desired target our youngest gamers are busy constructing zoos, de-constructing totem poles, collaborating on an epic race around the "DG grand prix" track and everything in between. When emotional engagement happens; learning happens, that's DG Wee.

Camp sessions are offered in the mornings and afternoons for one and two hour durations. Participants can choose to sign up for one week or multiple weeks. All participants may choose their preferred schedule.

DATES: June 12 - August 11 | **TIME:** 9 - 11am | 2 - 4pm

DiscoverGolf Play

AGES: 8 - 13

NO CLASS: week of July 4

The DiscoverGolf Winnetka summer camp is truly AN EXPERIENCE unlike any other. DG summer camps transform "junior golf" into a stage, where players act out and through the golf club. Deeply inspired by the "ecological approach," players are tasked with ever changing problems to solve, engaging them with the natural constraints of PLAY that give rise to golf – social – individualized PERFORMANCE. In a DiscoverGolf summer camp setting, the only "fundamental" is attentive, emotionally driven concern towards gameful pursuits!

Camp sessions are offered in the mornings and afternoons for two hour durations. Participants can choose to sign up for one week, multiple weeks, or individual days. All participants may choose their preferred schedule.

DATES: June 12 - August 11 | **TIME:** 8:30 - 10:30am | 1:30 - 3:30pm

DiscoverGolf Mastery

AGES: 13+

NO CLASS: week of July 4

The 2023 DG Mastery program features an expertly crafted practice space for th_ players looking to get to the next level. MASTERS "learn how to learn," which means exposure to a variety of practice contexts, a willingness to compete against previous, personal bests and others, and ultimately a forging of self-reliance.

Camp sessions are offered in the afternoons. Participants can choose to sign up for a 10, 20, or 30 class pass.

DATES: June 26 - August 10 | **TIME:** 1:30 - 3:30pm

DiscoverGolf Princess

AGES: 9 - 13 (girls only)

NO CLASS: week of July 4

DG Princess is a playful, fierce, and confident enactor of her heroic tale. A DG Princess might live out a story that is more social and lighthearted than some of her male counterparts but is no less purposeful and impressive. Our game engineer team addresses the specific needs of our female cohort with expressive, collaborative play formats infused with objectives that physically fortify HER golfing prowess! The DG Princess program has long served as one of our most popular programs for its balance between work and play, leading to positive, all-encompassing results

Camp sessions are offered in the mornings and afternoons for two hour durations. Participants can choose to sign up for one week, multiple weeks, or individual days. All participants may choose their preferred schedule.

DATES: June 12 - August 11 | **TIME:** 8:30 - 10:30am | 1:30 - 3:30pm

DiscoverGolf Queen

AGES: 13+

NO CLASS: week of July 4

The structure of this unique program is to allow all DG Queens to preside over their unique goal structures with effort and poise. As the pendulum swings to the work side of the work-play continuum, opportunities for greater understanding and resiliency emerge. Retaining important features of compelling social scenes and group comradery, the DG Queen programs expertly guides each player through their own self-improvement journey while harnessing the intention, identity, and ENERGY of the group.

Camp sessions are offered in the mornings and afternoons for one and two hour durations. Participants can choose to sign up for one week or multiple weeks. All participants may choose their preferred schedule.

DATES: June 12 - August 11 | **TIME:** 8:30 - 10:30am | 1:30 - 3:30pm

Golf Camps

For more information on our summer golf camps, pricing, and registration info, visit page 146 to view all program info.



Chicago NFL Alumni Youth Football Camp

AGES: 6 - 14

LOCATION: Skokie Playfields, 540 Hibbard Road

Back for our 20th year in Winnetka, this camp features NFL Chicago Bears alumni such as Kris Haines, Adrian Peterson, Jim Thorton, Mike Martin, or Mickey Pruitt, plus professional coaches. Boys and girls will learn to run, throw, catch and play within safe, non-contact, or flag instruction. On the field, we provide station-based training skill development, small space games, skill challenges for prizes, and team tournament competition. This camp is directed by Scott Baum and managed by Pro Sports Experience for Kids.

Refunds: Per Chicago NFL Alumni Youth Football, refunds will not be given after June 1, 2023.

| Activity # | Days | Date | Time | Res/Non-Res |
|------------|------|-------------|--------------|-------------|
| R30731-C | M-F | 7/24 - 7/28 | 8:30-11:30am | \$279/300 |

Summer Sports Camp

AGES: 6 - 12

LOCATION: Skokie Playfields, 540 Hibbard Road

INSTRUCTOR: Hot Shots Sports

This camp focuses on various sports, including flag football, basketball, baseball, kickball, soccer, dodgeball, ultimate frisbee, nerf battle, capture the flag, and other group games.

Each day camper's focus on skill development and fundamentals for each respective sport, followed by gameplay.

NEW THIS YEAR: Special event days such as water wars, obstacle courses, and inflatables!

NO CLASS: July 3 + 4

| Activity # | Days | Date | Time | Res/Non-Res |
|------------|------|------------|----------|-------------|
| R30709-01 | M-F | 6/12 - 7/7 | 9am-12pm | \$615/635 |
| R30709-02 | M-F | 7/10 - 8/4 | 9am-12pm | \$680/700 |
| R30709-03 | M-F | 8/7 - 9/1 | 9am-12pm | \$680/700 |

Chicago White Sox Summer Camp



AGES: 5 - 12

LOCATION: Skokie Playfields Turf East, 540 Hibbard Rd

Learn from the pros this summer at a White Sox Summer Camp presented by Wintrust! Professional coaches from the White Sox organization have helped build programs designed for kids ages 5-12 at every ability level. All campers will work on throwing, hitting, fielding, and base-running, but more importantly, they will be taught how to love the game of baseball. Instructors will supervise campers based on age and experience, and cater each experience to meet your child's needs. On top of the four (4) days of camp, each camper will receive tickets to a White Sox game (date TBD), a White Sox t-shirt, hat, and other various White Sox goodies.

Please note: Premium items, game day experience, and game day tickets are subject to change.

REGISTER AT [WHITESOX.COM/PLAY](https://whitesox.com/play)

| Activity # | Days | Date | Time | Res/Non-Res |
|------------|------|-------------|-------|-------------|
| R30717-C | M-Th | 6/19 - 6/22 | 1-4pm | \$159 |

On-The-Go Football Camp



AGES: 6 - 12

LOCATION: Skokie Playfields Field 4, 540 Hibbard Road

INSTRUCTOR: OTG Sports Management

This high-energy non-contact football clinic teaches the fundamentals, including passing, receiving, blocking, and routes. Participants receive top-notch instruction from coaches who have played the sport on a collegiate or professional level. On-The-Go Sports is led by former Northwestern star and Chicago Bear Chris Martin. Classes include scrimmages and occasional guest speakers.

| Activity # | Days | Date | Time | Res/Non-Res |
|------------|-------|-------------|----------|-------------|
| R30730-01 | M/W/F | 6/12 - 6/16 | 1:30-3pm | \$160 |
| R30730-02 | M/W/F | 6/19 - 6/23 | 1:30-3pm | \$160 |



IBA Mini Majors Camp

AGES: 3 - 6

LOCATION: Skokie Playfields, Pony Field, 540 Hibbard Rd

INSTRUCTOR: Illinois Baseball Academy

This unique camp is a fun-filled way for boys and girls to learn baseball and cross-sport application. Discounts available for enrolling in all three weeks. Email James Janesku at jjanesku@winpark.org for more information.

| Activity # | Days | Date | Time | Res/Non-Res |
|------------|------|-------------|----------|-------------|
| R30713-01 | M-F | 6/5 - 6/9 | 9am-12pm | \$200/215 |
| R30713-02 | M-F | 7/10 - 7/14 | 9am-12pm | \$200/215 |
| R30713-03 | M-F | 9/10 - 9/14 | 9am-12pm | \$200/215 |

IBA Extra Innings Camp

AGES: 3- 12

LOCATION: Skokie Playfields, Pony Field, 540 Hibbard Rd

INSTRUCTOR: Illinois Baseball Academy

Wrap up the summer with baseball fun! Players will improve their skills by revisiting fundamentals with new and challenging drills.

Ages 3-6

| Activity # | Days | Date | Time | Res/Non-Res |
|------------|------|-------------|----------|-------------|
| R30715-01 | M-F | 7/31 - 8/4 | 9am-12pm | \$200/215 |
| R30715-02 | M-F | 8/7 - 8/11 | 9am-12pm | \$200/215 |
| R30715-03 | M-F | 8/14 - 8/18 | 9am-12pm | \$200/215 |
| R30715-04 | M-F | 7/31 - 8/18 | 9am-12pm | \$510/545 |

Ages 7-12

| Activity # | Days | Date | Time | Res/Non-Res |
|------------|------|-------------|----------|-------------|
| R30715-05 | M-F | 7/31 - 8/4 | 9am-12pm | \$200/215 |
| R30715-06 | M-F | 8/7 - 8/11 | 9am-12pm | \$200/215 |
| R30715-07 | M-F | 8/14 - 8/18 | 9am-12pm | \$200/215 |
| R30715-08 | M-F | 7/31 - 8/18 | 9am-12pm | \$510/545 |

IBA MVP Camp

AGES: 7 - 12

LOCATION: Skokie Playfields, Pony Field, 540 Hibbard Rd

INSTRUCTOR: Illinois Baseball Academy

This baseball and football camp teaches fundamentals, offensive and defensive philosophy, and sportsmanship. In addition to skill development, coaches (former Northwestern football players and current high school/college baseball coaches) will oversee games, contests, and tournaments. Participants receive a camp t-shirt.

| Activity # | Days | Date | Time | Res/Non-Res |
|------------|------|-------------|----------|-------------|
| R30710-01 | M-F | 7/17 - 7/21 | 9am-12pm | \$200/215 |

Softball Skills Camp

AGES: 9 - 14

LOCATION: Skokie Playfields Field 4, 540 Hibbard Road

This camp is for both beginner and experienced softball players. Campers will learn how to play each position effectively with an instructional focus on base coverage and infield/outfield teamwork. Offensive skills will be developed through proper hitting and swing techniques. Campers will also learn the fundamentals of pitching mechanics, grip, stride, and release.

Players should bring a water bottle every day. A softball glove is required.

| Activity # | Days | Date | Time | Res/Non-Res |
|------------|------|-------------|--------------|-------------|
| R30718-01 | M-F | 6/12 - 6/16 | 12:30-3:30pm | \$170/190 |
| R30718-02 | M-F | 6/19 - 6/23 | 12:30-3:30pm | \$170/190 |



Pre-Season Skating Camp

AGES: 5+

LOCATION: Winnetka Ice Arena, 490 Hibbard Road

This camp is open to all skaters who have participated in and completed one instructional skating session. Instruction will be focused on the skater's level. Various on and off ice curriculums, such as power, moves in the field, ice dancing, choreography, music interpretation, synchronized skating, off ice jumping, conditioning, hip hop, yoga, and ballet will be included. The week will end with a performance by all camp participants.

For more information, visit preseasonskating.com or email preseasonskating@gmail.com.

| Days | Date | Time | Res/Non-Res |
|------|-------------|---------|-------------|
| M-F | 8/14 - 8/18 | 9am-2pm | \$475 |
| M-F | 8/21 - 8/25 | 9am-2pm | \$475 |

Ice Hockey Camps

WINNETKA HOCKEY CLUB

For summer hockey camps, contact the Winnetka Hockey Club at winnetkahockey.com.

IMPACT HOCKEY

For high school level hockey summer camp information, visit them online at www.impacticehockey.com.

Summer Recreation

Looking for more lakefront, athletics, or educational activities to fill your calendar? Visit page 56 to view all of our recreation programming.

Beach Sports Camp

AGES: 9 - 14

LOCATION: Lloyd Beach, 799 Sheridan Road

INSTRUCTOR: Hot Shots Sports

Join us on the beach for a camp filled with sports on both land and in water! This camp focuses on a variety of sports including flag football, baseball, soccer, kickball, and camp games.

Every day, campers will have a designated swim time if water conditions allow.

| Activity # | Days | Dates | Time | Res/Non-Res |
|------------|------|-------------|--------------|-------------|
| R30714-01 | M-F | 6/12 - 6/16 | 12:30-3:30pm | \$195/235 |
| R30714-02 | M-F | 6/19 - 6/23 | 12:30-3:30pm | \$195/235 |
| R30714-03 | M-F | 6/26 - 6/30 | 12:30-3:30pm | \$195/235 |
| R30714-04 | M-F | 8/7 - 8/11 | 12:30-3:30pm | \$195/235 |
| R30714-05 | M-F | 8/14 - 8/18 | 12:30-3:30pm | \$195/235 |

Beach Volleyball Camp

AGES: 9 - 14

LOCATION: Tower Road Beach, 899 Sheridan Road

INSTRUCTOR: Hot Shots Sports

Join us at Tower Road Beach this summer to develop volleyball skills, strategy, and technique! Your child will receive a solid foundation on the fundamental skills of volleyball through fun drills and daily scrimmages.

Every day, campers will have a designated swim time if water conditions allow.

NO CLASS: July 3 + 4

| Activity # | Days | Dates | Time | Res/Non-Res |
|------------|------|-------------|----------|-------------|
| R30763-01 | M-F | 6/12 - 6/16 | 9am-12pm | \$195/235 |
| R30763-02 | M-F | 6/19 - 6/23 | 9am-12pm | \$195/235 |
| R30763-03 | M-F | 6/26 - 6/30 | 9am-12pm | \$195/235 |
| R30763-04 | M-F | 7/5 - 7/7 | 9am-12pm | \$117/141 |
| R30763-05 | M-F | 7/10 - 7/14 | 9am-12pm | \$195/235 |
| R30763-06 | M-F | 7/17 - 7/21 | 9am-12pm | \$195/235 |
| R30763-07 | M-F | 7/24 - 7/28 | 9am-12pm | \$195/235 |
| R30763-08 | M-F | 7/31 - 8/4 | 9am-12pm | \$195/235 |
| R30763-09 | M-F | 8/7 - 8/11 | 9am-12pm | \$195/235 |
| R30763-10 | M-F | 8/14 - 8/18 | 9am-12pm | \$195/235 |



Kayak + SUP Camp



GRADES: 6 - 8

LOCATION: Lloyd Beach, 799 Sheridan Road

INSTRUCTOR: The Northwest Passage

Find adventure on the water learning to paddle kayaks and stand-up paddle boards in Lake Michigan. Staff from The Northwest Passage will combine structured lessons and games with water and vessel safety to create an educational and exciting environment. Instructors will share their knowledge of wind, wave and weather conditions to further camper's safety and confidence on the water. The day starts with games to get everyone warmed up. Next campers spend time learning essential gear and safety rules. Finally, heading into the water with the kayaks or SUP's to apply the day's lesson. **SPOTS EXTREMELY LIMITED. REGISTER EARLY!**

Camp requirements: Campers must be able to swim at least 50 feet. Participants are required to bring and wear a personal flotation device at all times while in the water.

| Activity # | Days | Dates | Time | Res/Non-Res | Activity # | Days | Dates | Time | Res/Non-Res |
|------------|------|-------------|----------|-------------|------------|------|-------------|----------|-------------|
| R30810-1A | M-F | 6/12 - 6/16 | 9am-12pm | \$538/592 | R30810-3A | M-F | 8/14 - 8/18 | 9am-12pm | \$538/592 |
| R30810-1P | M-F | 6/12 - 6/16 | 1-4pm | \$538/592 | R30810-3P | M-F | 8/14 - 8/18 | 1-4pm | \$538/592 |
| R30810-2A | M-F | 7/10 - 7/14 | 9am-12pm | \$538/592 | | | | | |
| R30810-2P | M-F | 7/10 - 7/14 | 1-4pm | \$538/592 | | | | | |

Learn to Sail Camp



SHERIDAN SHORE

AGES: 7 - 15

LOCATION: Lloyd Beach, 799 Sheridan Road

INSTRUCTOR: Sheridan Shores

Have fun sailing this summer! Led by certified US Sailing instructors, students will set sail off Lloyd Beach in RS Pram (7-9 year olds) or RS Feva (8-15 year olds) sailboats—designed to be fun, responsive, and a great learning platform. This camp will set students up for further instruction, and help them determine if they would like to pursue recreational or competitive sailing. Camp activities will occur rain or shine. **SPOTS EXTREMELY LIMITED. REGISTER EARLY!**

Ages 7-9

| Activity # | Days | Dates | Time | Res/Non-Res |
|------------|------|-------------|--------------|-------------|
| R30813-01A | M-F | 6/12 - 6/16 | 8:45-11:45am | \$525 |
| R30813-01P | M-F | 6/12 - 6/16 | 1:15-4:15pm | \$525 |
| R30813-02A | M-F | 6/19 - 6/23 | 8:45-11:45am | \$525 |
| R30813-02P | M-F | 6/19 - 6/23 | 1:15-4:15pm | \$525 |
| R30813-03A | M-F | 6/26 - 6/30 | 8:45-11:45am | \$525 |
| R30813-03P | M-F | 6/26 - 6/30 | 1:15-4:15pm | \$525 |
| R30813-04A | M-F | 7/3 - 7/7 | 8:45-11:45am | \$525 |
| R30813-04P | M-F | 7/3 - 7/7 | 1:15-4:15pm | \$525 |
| R30813-05A | M-F | 7/10 - 7/14 | 8:45-11:45am | \$525 |
| R30813-05P | M-F | 7/10 - 7/14 | 1:15-4:15pm | \$525 |
| R30813-06A | M-F | 7/17 - 7/21 | 8:45-11:45am | \$525 |
| R30813-06P | M-F | 7/17 - 7/21 | 1:15-4:15pm | \$525 |
| R30813-07A | M-F | 7/31 - 8/4 | 8:45-11:45am | \$525 |
| R30813-07P | M-F | 7/31 - 8/4 | 1:15-4:15pm | \$525 |
| R30813-08A | M-F | 8/7 - 8/11 | 8:45-11:45am | \$525 |
| R30813-08P | M-F | 8/7 - 8/11 | 1:15-4:15pm | \$525 |

Ages 8-15

| Activity # | Days | Dates | Time | Res/Non-Res |
|------------|------|-------------|--------------|-------------|
| R30814-01A | M-F | 6/12 - 6/16 | 8:45-11:45am | \$525 |
| R30814-01P | M-F | 6/12 - 6/16 | 1:15-4:15pm | \$525 |
| R30814-02A | M-F | 6/19 - 6/23 | 8:45-11:45am | \$525 |
| R30814-02P | M-F | 6/19 - 6/23 | 1:15-4:15pm | \$525 |
| R30814-03A | M-F | 6/26 - 6/30 | 8:45-11:45am | \$525 |
| R30814-03P | M-F | 6/26 - 6/30 | 1:15-4:15pm | \$525 |
| R30814-04A | M-F | 7/3 - 7/7 | 8:45-11:45am | \$525 |
| R30814-04P | M-F | 7/3 - 7/7 | 1:15-4:15pm | \$525 |
| R30814-05A | M-F | 7/10 - 7/14 | 8:45-11:45am | \$525 |
| R30814-05P | M-F | 7/10 - 7/14 | 1:15-4:15pm | \$525 |
| R30814-06A | M-F | 7/17 - 7/21 | 8:45-11:45am | \$525 |
| R30814-06P | M-F | 7/17 - 7/21 | 1:15-4:15pm | \$525 |
| R30814-07A | M-F | 7/31 - 8/4 | 8:45-11:45am | \$525 |
| R30814-07P | M-F | 7/31 - 8/4 | 1:15-4:15pm | \$525 |
| R30814-08A | M-F | 8/7 - 8/11 | 8:45-11:45am | \$525 |
| R30814-08P | M-F | 8/7 - 8/11 | 1:15-4:15pm | \$525 |





Summer Employment Opportunities

We're hiring for 2023!

AGES 16+

- » Summer Camp Counselors | \$15+/hr
- » Beach + Launch Attendants | \$13/hr
- » Field + Gym Supervisors | \$13-15/hr
- » Lakefront Lifeguards | \$16/hr
- » Special Events Help | \$18/hr

AGES 18+

- » Parks Maintenance Staff | \$15/hr

AGES 21+

- » Summer Camp Directors | \$18-25/hr

Apply Today

We are currently accepting applications for summer positions and will be interviewing as early as February! For more information or to apply, visit winpark.org/jobs.

Winnetka Park District Admin Office
540 Hibbard Road
Winnetka, IL 60093
Phone: (847) 501-2040

PROGRAM REGISTRATION

Fax: (847) 501-5779
Online: winpark.org/recreation
In-Person: 540 Hibbard Road

**SUPERINTENDENT OF RECREATION
+ MANAGER OF FACILITIES**

Kyle Berg
kberg@winpark.org
(847) 501-2072

**RECREATION MANAGER
(CAMPS, SPECIAL EVENTS +
INFORMATION TECHNOLOGY)**

Toby Ross
tross@winpark.org
(847) 501-2071

**RECREATION MANAGER
(ATHLETICS, FIELD RENTALS
+ OPERATIONS)**

James Janesku
jjanesku@winpark.org
(847) 501-2061

**RECREATION COORDINATOR
(NON-SPORTS PROGRAMS,
PARTIES + PARK RENTALS)**

Debra Zarembski
dzarembski@winpark.org
(847) 501-2040

LAKEFRONT MANAGER

Matt Barton
mbarton@winpark.org
(847) 501-2045





Recreation Programs

Registration

Residents: Monday, April 17 at 8:30am

Non-Residents: Wednesday, April 19 at 8:30am

Register online at winpark.org or in-person at 540 Hibbard Road. See page 3 for full details.

Cancellation Policy

The recreation department requires a cancellation fee of \$10 for programs and events. Refunds may be prorated for programs already in session. Fees and refunds will be charged at the discretion of recreation staff, determined based on each instance. Reasons the fee may be waived include: illness, injury, and hardship.

Music Together®

AGES: Infant - 5 (with adult)

Toddlers learn by watching, playing, and experimenting. Our mixed-age class allows children to grow musically while interacting socially with their peers.

Summer

LOCATION: Our Music Institute, 400 Central Ave #3
Northfield, IL 60093

| Activity # | Day | Date | Time | Res/Non-Res |
|------------|-----|-----------|------------|-------------|
| R30544-M1 | Tu | 7/11-8/15 | 9:15-10am | \$187/206 |
| R30544-M2 | Tu | 7/11-8/15 | 10:15-11am | \$187/206 |

Additional Child

| Activity # | Res/Non-Res |
|------------|-------------|
| R30544-T1 | \$157/173 |
| R30544-T2 | \$157/173 |

Fall

LOCATION: Indian Hill Park Shelter, 131 Wilson Street

| Activity # | Day | Date | Time | Res/Non-Res |
|------------|-----|--------------|------------|-------------|
| R40544-M1 | Tu | 9/12 - 11/14 | 9:15-10am | \$285/315 |
| R40544-M2 | Tu | 9/12 - 11/14 | 10:15-11am | \$285/315 |

Additional Child

| Activity # | Res/Non-Res |
|------------|-------------|
| R40544-T1 | \$235/260 |
| R40544-T2 | \$235/260 |

Virtual Magic!

AGES: All

LOCATION: Online

INSTRUCTOR: Magic Team of Gary Kantor

Children will learn how to perform tricks using cards, coins, and more! Additional tricks taught in session B + C. The virtual option is a great supplement to the in-person program or as a stand-alone if the in-person course doesn't work with your schedule. This virtual class can supplement the in-person class.

| Activity # | Session | Date | Res/Non-Res |
|------------|---------|----------|-------------|
| R20580-MA | A | 3/1-5/31 | \$13/17 |
| R20580-MB | B | 3/1-5/31 | \$13/17 |
| R20580-MC | C | 3/1-5/31 | \$13/17 |
| R30580-MA | A | 6/1-8/31 | \$13/17 |
| R30580-MB | B | 6/1-8/31 | \$13/17 |
| R30580-MC | C | 6/1-8/31 | \$13/17 |

Babysitting Certification Courses

AGES: 12 - 15

LOCATION: Community Room, 540 Hibbard Road

Would your child know what to do if an infant choked when they're babysitting? Would they know how to call 911 or how to handle a nosebleed?

In these courses, students will learn how to handle all of these situations and more! This training will help develop leadership skills, teach basic childcare, first aid, how to develop a babysitting business, and how to keep themselves and others safe.

Limited spots available, register early!

Safe Sitter

All students will receive a Safe Sitter Certification card and backpack. Feel free to bring a snack. Check our website for future class additions.

| Activity # | Day | Date | Time | Res/Non-Res |
|------------|-----|-----------|--------|-------------|
| *R20529-05 | Sa | 5/13 | 12-5pm | \$135/162 |
| R30529-06 | TBD | June | 12-5pm | \$135/162 |
| R30529-07 | Sa | July 8 | 12-5pm | \$135/162 |
| R30529-08 | Sa | August 12 | 12-5pm | \$135/162 |

**This class is full. Add your name to the waitlist in the event we can accommodate more participants!*

Magic!

AGES: 5 - 12

LOCATION: Community Room, 540 Hibbard Rd

INSTRUCTOR: Magic Team of Gary Kantor

Kids will learn magic tricks that involve cards, ropes, coins, mind-reading, and more! Children are encouraged to sign up again and again as new tricks are taught every class. Each child receives a magic kit.

| Activity # | Day | Date | Time | Res/Non-Res |
|------------|-----|------|----------|-------------|
| R30549-M2 | Tu | 6/22 | 5-5:55pm | \$25/30 |



Learn to Stand Up Paddleboard

AGES: 9+

LOCATION: Lloyd Beach, 799 Sheridan Road

INSTRUCTOR: Northwest Passage

Our guided SUP adventures are informal and fun. No experience is necessary. We teach you basics and then get out on the water. Setting out of Lloyd beach is a perfect way to kick start your morning or peacefully unwind in the evening. Come learn the basics or gain confidence in your SUP skills at local Lloyd Beach with guides from The Northwest Passage.

Please note: Children ages nine to 16 must be accompanied by a parent or guardian over 21 years old.

| Activity # | Day | Date | Time | Res/Non-Res |
|------------|-----|------|-------------|-------------|
| R30883-01 | F | 6/23 | 4:30-6:30pm | \$100/120 |
| R30883-02 | Sa | 7/8 | 9-11am | \$100/120 |
| R30883-03 | Sa | 7/22 | 9-11am | \$100/120 |
| R30883-04 | Sa | 8/19 | 9-11am | \$100/120 |

Full Moon Kayaking

AGES: 9+

LOCATION: Lloyd Beach, 799 Sheridan Road

INSTRUCTOR: Northwest Passage

Join the experienced instructors of The Northwest Passage for an evening to remember. Slip into the water and take in a unique sunset perspective from the seat of your kayak off the waters of Lloyd Beach. As the sun sets our paddle on Lake Michigan is rewarded with the brilliance of the moon rise. There are limited dates throughout the summer. All equipment is provided and alternate dates and locations maybe needed due to weather and lake conditions. Limited number of spaces.

Please note: Children ages nine to 16 must be accompanied by a parent or guardian over 21 years old.

| Activity # | Day | Date | Time | Res/Non-Res |
|------------|-----|------|-------|-------------|
| R30884-01 | F | 6/2 | 7-9pm | \$100/120 |
| R30884-02 | M | 7/4 | 7-9pm | \$100/120 |
| R30884-03 | Tu | 8/2 | 7-9pm | \$100/120 |
| R30884-04 | Tu | 8/29 | 7-9pm | \$100/120 |

Holiday Kayak Adventure

AGES: 9+

LOCATION: Skokie Lagoons, Tower Road Entrance

INSTRUCTOR: Northwest Passage

The Northwest Passage kayaking adventures are informal and fun. No experience is necessary. We teach you basics and then get out on the water. Exploring a local waterway is a perfect way to create lasting memories. Come explore with us and experience your neighborhood from a totally fresh perspective. No experience necessary.

Please note: Children ages nine to 16 must be accompanied by a parent or guardian over 21 years old.

| Activity # | Day | Date | Time | Res/Non-Res |
|------------|-----|------|-----------|-------------|
| R20822-01 | Su | 5/14 | 10am-12pm | \$70/85 |
| R20822-02 | M | 5/29 | 10am-12pm | \$70/85 |
| R30822-01 | Su | 6/18 | 10am-12pm | \$70/85 |
| R30822-02 | M | 9/4 | 10am-12pm | \$70/85 |

Fireworks Kayaking

AGES: 9+

LOCATION: Lloyd Beach, 799 Sheridan Road

INSTRUCTOR: Northwest Passage

Ever considered what it would be like to enjoy the myriad of fireworks shows along the Northshore from the seat of a kayak? Join The Northwest Passage instructors as they launch from Lloyd Beach on July 3rd to head out on the lake for an evening of kayak paddling and firework show viewing. Weather dependent. Limited number of spaces. Offered once per year don't miss out!

Please note: Children ages nine to 16 must be accompanied by a parent or guardian over 21 years old.

| Activity # | Day | Date | Time | Res/Non-Res |
|------------|-----|------|--------|-------------|
| R30886-01 | M | 7/3 | 8-10pm | \$100/120 |

Private SUP Lessons

AGES: 9+

LOCATION: Lloyd Beach, 799 Sheridan Road

\$100/hour, mornings only; Enjoy your summer mornings paddling out from Lloyd Beach! All equipment provided. To schedule a private lesson, contact Matt Barton at mbarton@winpark.org or (847) 501-2045.



Outdoor Yoga

AGES: 18+ **INSTRUCTOR:** Jeanne Baldrige

LOCATION: Tower Road Beach, 899 Sheridan Road

A dynamic vinyasa yoga class for all levels that links continuous movements with the steady rhythm of your breath. Build strength and endurance, stability and balance, and flexibility in body and mind. Tap into the power of breath and body awareness with this vigorous and energizing practice overlooking Tower Road Beach.

We meet Friday mornings at 7am at the Tower Road Beach Platform. Please bring a yoga mat, water, sunscreen, and a towel. Register in advance. Sign up for all 8 weeks and save \$20!

| Activity # | Day | Date | Time | Res/Non-Res |
|------------|-----|----------|-------|-------------|
| R30751-01 | F | 6/2 | 7-8am | \$15/\$20 |
| R30751-02 | F | 6/9 | 7-8am | \$15/\$20 |
| R30751-03 | F | 6/16 | 7-8am | \$15/\$20 |
| R30751-04 | F | 6/23 | 7-8am | \$15/\$20 |
| R30751-05 | F | 6/30 | 7-8am | \$15/\$20 |
| R30751-06 | F | 7/7 | 7-8am | \$15/\$20 |
| R30751-07 | F | 7/14 | 7-8am | \$15/\$20 |
| R30751-08 | F | 7/21 | 7-8am | \$15/\$20 |
| R30751-09 | F | 6/2-7/21 | 7-8am | \$100/\$140 |

Drop-In Basketball

AGES: All **LOCATION:** Skokie School, 520 Glendale Ave

Keep yourself and your children moving during the winter! Join us for an “open gym” basketball experience at Skokie School. The gymnasium will be open for self-directed shoot-around and/or pickup games.

A parent/guardian must accompany their child when participating. Basketballs will be made available by the Park District.

| Activity # | Day | Date | Time | Res/Non-Res |
|------------|-----|-----------|----------|-------------|
| R20742 | Th | 4/6 - 6/1 | 7-8:30pm | FREE! |

Drop-In Pickleball

AGES: 18+ **LOCATION:** Skokie School, 520 Glendale Ave

Pickleball is the fastest-growing sport in America. Join us as we venture into the sport of pickleball. We will be hosting “open gym” pickleball sessions where the paddle rack system will be used to manage court usage.

Court space will be managed on a first-come-first-served basis. Net(s) and court lines will be supplied by the Park District. All players should bring a racket and pickleball ball(s).

Details regarding the rack system can be found at online at winpark.org/program/pickleball.

| Activity # | Day | Date | Time | Res/Non-Res |
|------------|-----|-----------|----------|-------------|
| R20794 | Th | 4/6 - 6/1 | 7-8:30pm | FREE |

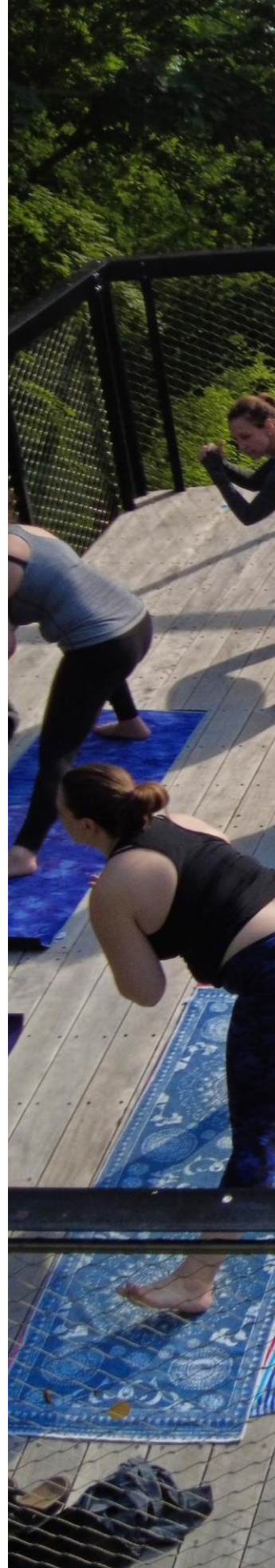



Rookie Dribblers

AGES: 3 - 4

LOCATION: Northfield Park, 240 Lockwood Ave

INSTRUCTOR: Hot Shots Sports

This program introduces children to the game of basketball in a safe, fun, and exciting environment. Our curriculum uses age-appropriate activities and games designed to increase balance, body awareness, motor skills, hand-eye coordination, listening skills, and the ability to follow directions.

NO CLASS: 7/1

| Activity # | Day | Date | Time | Res/Non-Res |
|------------|-----|------------|--------------|-------------|
| R30740-01 | Sa | 6/10 - 8/5 | 9:45-10:30am | \$120/140 |

Basketball Clinic 101

AGES: 6 - 8

LOCATION: Northfield Park, 240 Lockwood Ave

INSTRUCTOR: Hot Shots Sports

Players develop early basketball skills, including shooting, dribbling, and passing. All instruction is game/drill-oriented with mini-games played every week. This class is for beginners looking to understand the game, learn new skills, and have fun!

NO CLASS: July 1

| Activity # | Day | Date | Time | Res/Non-Res |
|------------|-----|------------|-----------------|-------------|
| R30726-01 | W | 6/13 - 8/1 | 5-6pm | \$140/160 |
| R30726-02 | Sa | 6/10 - 8/5 | 11:15am-12:15pm | \$120/140 |

Pro Dribblers

AGES: 5 - 6

LOCATION: Northfield Park, 240 Lockwood Ave

INSTRUCTOR: Hot Shots Sports

This program builds on skills and rules learned in the Rookie Dribblers class and also introduces more fundamental techniques and basic rules.

NO CLASS: 7/1

| Activity # | Day | Date | Time | Res/Non-Res |
|------------|-----|------------|---------------|-------------|
| R30740-02 | Sa | 6/10 - 8/5 | 10:30-11:15am | \$120/140 |

Game Time Basketball

AGES: 8 - 12

LOCATION: Northfield Park, 240 Lockwood Ave

INSTRUCTOR: Hot Shots Sports

One of the best ways to develop your basketball skills is through gameplay, and in game time you do just that. Each week, basketball players are challenged through various games including 1-on-1, 3-on-3, and 5-on-5. Coaches referee and guide the class to enhance the players understanding of the game.

| Activity # | Day | Date | Time | Res/Non-Res | Age |
|------------|-----|------------|-------|-------------|------|
| R30724-01 | W | 6/14 - 8/2 | 6-7pm | \$140/160 | 8-11 |

Birthday Parties!

Looking for an active, fun-filled, and engaging birthday party for your child? We offer party packages for all ages and interests, including dance, sports, superheroes, and more! See page 166 for more information.



Adult + Tot Multi-Sports

AGES: 2 - 4 (with adult)

LOCATION: West Elm Park, 1155 Elm Street

INSTRUCTOR: Hot Shots Sports

Parents + guardians are an integral part of helping their tots develop basic sports movement and motor skills. Motor skill activities focus on hand/eye and hand/foot coordination. Sports equipment and instruction are provided to help guide your child through an introduction to organized sports. Parent or caregiver participation is required.

NO CLASS: 7/4

| Activity # | Day | Date | Time | Res/Non-Res |
|------------|-----|----------|----------|-------------|
| R30721-01 | Tu | 6/13-8/1 | 5-5:45pm | \$120/140 |

Adult + Tot Soccer

AGES: 2 - 4 (with adult)

LOCATION: Village Green Park, 525 Maple Street

INSTRUCTOR: Hot Shots Sports

Young children develop motor skills while having fun running and kicking. Adults and tots work together in this class, learning the basics of soccer. Dribbling, passing, shooting, and kicking will all be emphasized. A variety of activities will be played each week.

NO CLASS: 7/2

| Activity # | Day | Date | Time | Res/Non-Res |
|------------|-----|----------|---------------|-------------|
| R30722-01 | Su | 6/11-8/6 | 9-9:45am | \$120/140 |
| R30722-02 | Su | 6/11-8/6 | 10:30-11:15am | \$120/140 |

Adult + Tot Basketball

AGES: 2 - 3 (with adult)

LOCATION: Northfield Park, 240 Lockwood Ave

INSTRUCTOR: Hot Shots Sports

This is a great opportunity to spend quality, active time with your pint-sized athlete! Age-appropriate drills, games, and equipment are used.

NO CLASS: 7/1

| Activity # | Day | Date | Time | Res/Non-Res |
|------------|-----|----------|----------|-------------|
| R30719-01 | Sa | 6/10-8/5 | 9-9:45am | \$120/140 |

Double Play: Basketball + Soccer

AGES: 2 - 6 (ages 2 - 3 with adult)

LOCATION: Northfield Park, 240 Lockwood Ave

INSTRUCTOR: Hot Shots Sports

In this program, participants alternate each week between two sports: basketball + soccer. Players develop skills and fundamentals while experiencing game play in an instructional and inviting setting. Parents or caregiver participation is required.

NO CLASS: 7/3

| Activity # | Day | Date | Time | Res/Non-Res | Age |
|------------|-----|-----------|-------------|-------------|-----|
| R30744-01 | M | 6/12-7/31 | 5-5:45pm | \$120/140 | 2-4 |
| R30744-02 | M | 6/12-7/31 | 5:45-6:30pm | \$120/140 | 4-6 |

Pee Wee Soccer

AGES: 3 - 6

LOCATION: Village Green Park, 525 Maple Street

INSTRUCTOR: Hot Shots Sports

Let your child's early soccer experience be a great one. The younger player develops their soccer skills and also gain confidence, coordination, motor skills, and communication. The program uses age-appropriate drills and exercises to teach players kicking, ball control, dribbling, shooting, and more.

NO CLASS: 7/2

| Activity # | Day | Date | Time | Res/Non-Res | Age |
|------------|-----|----------|--------------|-------------|-----|
| R30743-01 | Su | 6/11-8/6 | 9:45-10:30am | \$120/140 | 3-4 |
| R30743-02 | Su | 6/11-8/6 | 11:15am-12pm | \$120/140 | 4-6 |

Nerf Elite Battle

AGES: 7 - 12

LOCATION: West Elm Park, 1155 Elm Street

INSTRUCTOR: Hot Shots Sports

Children will play many different Nerf Elite battle games each week, including an all-out battle. All Nerf guns, Nerf ammo, and eye protection provided. Participants may bring their own Nerf gun or eye wear.

NO CLASS: 7/4

| Activity # | Day | Date | Time | Res/Non-Res |
|------------|-----|----------|-------------|-------------|
| R30732-N | Tu | 6/13-8/1 | 5:45-6:45pm | \$120/140 |



Girls Hip Hop

GRADES: 1 - 6

LOCATION: Skokie School, 520 Glendale Ave

INSTRUCTOR: Chicago Loves Dance

Students will learn choreography to the newest pop and dance songs, show off their creativity in freestyle choreography sessions, and perform in a fun dance competition at the end of class.

| Activity # | Day | Date | Time | Res/Non-Res | Grade |
|------------|-----|------------|-------|-------------|-------|
| R30771-01 | W | 5/31 - 7/5 | 5-6pm | \$125/135 | 1-3 |
| R30771-02 | W | 5/31 - 7/5 | 6-7pm | \$125/135 | 4-6 |

Boys Breakdance

AGES: 6 - 8

LOCATION: Skokie School, 520 Glendale Ave

INSTRUCTOR: Chicago Loves Dance

Boys will learn choreography, show off their creativity in freestyle sessions, and perform in a fun dance competition at the end of class.

| Activity # | Day | Date | Time | Res/Non-Res |
|------------|-----|------------|-------------|-------------|
| R30771-03 | W | 5/31 - 7/5 | 3:30-4:30pm | \$125/135 |

Youth Yoga

AGES: 6 - 12

LOCATION: Skokie School, 520 Glendale Ave

INSTRUCTOR: Chicago Loves Dance

In this class, children will learn beginner yoga movements with fun, yoga-based games. Yoga in early childhood is wonderful for improving listening skills, building self-esteem, and supporting social and emotional learning. Yoga mats supplied.

| Activity # | Day | Date | Time | Res/Non-Res | Age |
|------------|-----|-------------|-------------|-------------|-----|
| R30772-01 | M-F | 6/12 - 6/16 | 3:30-4:30pm | \$75/85 | 4-6 |
| R30772-02 | M-F | 6/12 - 6/16 | 4:30-5:30pm | \$75/85 | 7-9 |

Youth Tumbling

AGES: 4 - 9

LOCATION: Skokie School, 520 Glendale Ave

INSTRUCTOR: Chicago Loves Dance

In this beginner-level class, children learn and master fundamental gymnastics and tumbling. Upbeat instruction will focus on forward and backward rolls, handstands, cartwheels, and stretching.

| Activity # | Day | Date | Time | Res/Non-Res | Age |
|------------|-----|-------------|-------------|-------------|-----|
| R30770-01 | M-F | 6/19 - 6/23 | 3:30-4:30pm | \$75/85 | 4-6 |
| R30770-02 | M-F | 6/19 - 6/23 | 4:30-5:30pm | \$75/85 | 7-9 |

Family Yoga

AGES: 5 - 12 (with adult)

LOCATION: Tower Road Beach, 799 Sheridan Road

INSTRUCTOR: Chicago Loves Dance

Join us on Tower Road Beach for some rejuvenation! Take a yoga class geared toward the comfort level of both children and adults. Students will learn poses, movements, and stretches, while spending quality time together. Yoga mats supplied.

| Activity # | Day | Date | Time | Res/Non-Res |
|------------|-----|-------------|-------|-------------|
| R30774-01 | M-F | 7/10 - 7/14 | 6-7pm | \$100/115 |

Additional Child

| Activity # | Res/Non-Res |
|------------|-------------|
| R30774-02 | \$25 |

Cheerleading

GRADES: 1 - 8

LOCATION: Skokie School, 520 Glendale Ave

INSTRUCTOR: Chicago Loves Dance

Participants will learn cheers, jumps, tumbling, and the importance of teamwork through games and group activities. The schedule will consist of Tuesday practices and Sunday games. Uniforms will not be provided. All participants who would like a uniform must purchase it using the links below.

TOP: [HTTPS://BIT.LY/WPD-CHEER-TOP](https://bit.ly/wpd-cheer-top)

SKIRT: [HTTPS://BIT.LY/WPD-CHEER-SKIRT](https://bit.ly/wpd-cheer-skirt)

If you have any questions, contact James Janesku at (847) 501-2061 or jjanesku@winpark.org.

Mini Cheer (grades 1 - 3)

| Activity # | Days | Dates | Time | Res/Non-Res |
|------------|------|--------------|-------|-------------|
| R30737-01 | Tu | 8/29 - 10/21 | 5-6pm | \$245/255 |

Cheerleading (grades 4 - 8)

| Activity # | Days | Dates | Time | Res/Non-Res |
|------------|------|--------------|-------------|-------------|
| R30737-02 | Tu | 8/29 - 10/21 | 5:30-6:30pm | \$245/255 |



Affiliate Organizations

Northshore Trevians

The Northshore Trevians is the youth tackle + flag football feeder program to New Trier High School. Taught the right way, with health and safety of our young athletes as our number one priority, our players benefit from the early development with New Trier's offensive and defensive play schemes. Our experienced coaches and directors work to ensure safe, positive and enriching experience for all participants. Central to this commitment is our partnership with New Trier High School Head Varsity Coach, Brian Doll and his coaching staff. The program uses Winnetka Park District turf fields for practices and games, as well as New Trier High School turf fields for home games.



Fielding teams ages 6 - 14 years old, we provide a fun place for kids to play that include all sizes and skill levels:

- » **FLAG FOOTBALL:** Kindergarten - 2nd Grade
- » **7V7 NON-CONTACT FOOTBALL:** 6th - 8th Grade
- » **GIRLS FLAG FOOTBALL:** 3rd - 8th Grade
- » **TACKLE FOOTBALL:** 1st - 8th Grade

REGISTRATION + MORE INFORMATION: NTYFootball.org | 312-307-6701 | jrtrevianfootball@gmail.com

Kenilworth-Winnetka Baseball Association

Kenilworth-Winnetka Baseball Association (KWBA) is a non-profit, volunteer organization that creates a fun, safe, community environment for boys and girls to play baseball, build character, learn sportsmanship, develop skills, and make friends.

KWBA offers a fall league for boys + girls in grades 1-8. Teams are formed by school as best as possible. Friend requests are accepted (secretary@kwba.org). Volunteer coaches can choose their teams to a certain number of players.



REGISTRATION + MORE INFORMATION: kwba.org/registration.

American Youth Soccer Organization

The American Youth Soccer Organization (AYSO) philosophy is to provide soccer programs that enrich children's lives. Our program is heavily based on child development principles. We encourage our players to learn and grow in both sports and social skills. We believe that all players should be able to develop their soccer skills and knowledge to the best of their abilities, both individually and as members of a team, in order to maximize their enjoyment of the game.

Any child who wishes to play may register. AYSO is not limited to any specific group of people. To the extent possible, all teams in each two-year age division are created equal, with similar composition of experienced versus inexperienced players, and older versus younger players in that age division.

Spring Season: April - June | Summer Camps/Clinics + Winter soccer available

REGISTRATION + MORE INFORMATION: www.playsoccer.org.





Team One Lacrosse

Field. Box. 3v3. Summer Training Camp

GRADES: 2 - 8 (boys and girls)

DATES: August 14 - 17 | 9-11:30am

LOCATION: Skokie Playfields, 540 Hibbard Road

SKILL LEVEL: Beginner to Advanced

Join the best lacrosse camp of the summer! Run by Team One's elite coaching staff, players focus on the fundamentals of lacrosse in both a fast-paced training environment and game situations. Players will be grouped based on age/ability to ensure maximum player development.

FIELD (10v10)

- » Focus on position play
- » Team strategies
- » Fundamentals of the game

BOX (6v6)

- » High intensity; small-sided play
- » More touches with the ball
- » Improve stick skills

3v3

- » Three vs three lacrosse
- » Free play and creativity
- » Fast paced action

Boys + Girls Club Team Tryouts

Tryouts for Team ONE's boys and girls travel teams will be held in August of 2023. Registration will open in June.

Important Dates

Club Team Tryouts Registration: June

Club Team Tryouts: August

Registration + more information at:

t1lax.com | (224) 534-7500 | info@t1lax.com





490 Hibbard Road, Winnetka, IL 60093
(847) 501-2060

GROUP LESSON REGISTRATION

Online: winpark.org/ice

PRIVATE LESSON REQUESTS

winpark.org/ice-private-lessons
(847) 716-1295

FACILITY MANAGER

Paul Schwartz
pschwartz@winpark.org
(847) 501-2062

SKATING DIRECTOR

Christine Condon
ccondon@winpark.org
(847) 716-1295

ASSISTANT MANAGER

James Faedtke
jfaedtke@winpark.org
(847) 501-2059



Summer Programs

Registration

Residents: open

Non-Residents: open

Register online at winpark.org or in-person at the Winnetka Ice Arena. See page 3 for full details.

Online registration for each session ends the night before the session begins. All subsequent registration must be done in-person or with the Skating Director.

Refund + Make-up Policies

A \$25 service fee will be charged for refunds. There are no refunds after the second class, except for medical reasons.

Skaters may make-up one missed class per session. Approval must be obtained from the skating director (Christine Condon, ccondon@winpark.org) before the make-up class. No make-up classes are permitted the first or evaluation week of a session. Make-up classes do not rollover to the following session.

Camps

Pre-Season Skating Camp

AGES: 5+

AUGUST 14 - 18 | 9AM - 2PM

AUGUST 21 - 25 | 9AM - 2PM

LOCATION: Winnetka Ice Arena, 490 Hibbard Rd

This camp is open to all skaters who have participated in and completed one instructional skating session. Instruction will be focused on the skater's level. Various on and off ice curriculums, such as power, moves in the field, ice dancing, choreography, music interpretation, synchronized skating, off ice jumping, conditioning, hip hop, yoga, and ballet will be included. The week will end with a performance by all camp participants.

For more information, visit preseasonskating.com or email preseasonskating@gmail.com.

Special Events

Annual Ice Show

FRIDAY, MAY 5, 2023 + SATURDAY, MAY 6, 2023

Our skating school has been practicing diligently and is eager to perform their routines for your enjoyment. The skating school is proud to share the achievement and progress of all the skaters, beginner to advanced, ages 3 to 18. Come out and support the children and skating program!





Public Skating

Hours

Weekdays (September 6 - May 25)

| | |
|--------------------|-------------------|
| Monday - Thursday: | 10:45am - 12:15pm |
| Tuesday: | 3:30 - 4:45pm |

Fees

Admission

| | |
|----------------------|---------------------|
| Adult (18+): | \$7.50 |
| Youth (6-17): | \$6.50 |
| Youth (5 and under): | Free per paid adult |

Skate Rentals

| | |
|--------------------------------|------|
| One skate rental: | \$4 |
| Ten skate rental (punch card): | \$28 |

Public Skate Punch Cards

| | |
|-------------------------|------|
| Ten session punch card: | \$50 |
|-------------------------|------|



b:r

Skating Programs

Summer Programs

Session Dates

June 12 to July 29

Registration

Residents: open

Non-Residents: open

Online registration for each session ends the night before the session begins. All subsequent registration must be done in-person or with the Skating Director.

Discounts + Benefits

- » Register for two or more classes per student, per session, and receive a 10 percent discount.*
- » Families registering three or more children per session receive a five percent discount.*
- » Students registered in classes are given pre-registration privileges for subsequent sessions. Registrations must be dropped off at the ice arena office.

* Discounts valid with mail-in or in-person registration only. Discount does not include the Winnetka Figure Skating Club.

Policies + Guidelines

- » A \$25 service fee will be charged for refunds. There are no refunds after the second class, except for medical reasons.
- » Classes may be combined or canceled at the discretion of management, depending on class enrollment.
- » No hockey skates allowed for Snowplow Sam 1 skaters.
- » All Snowplow Sam, Mini Hawks, and Little Hawks participants must have a parent or guardian in the building at all times.
- » All children wearing hockey skates must wear a hockey helmet with a face guard.
- » All beginner level skaters should wear a knit hat or bike helmet, and gloves or mittens.
- » Class fees do not include skates. Class skate rentals are \$3.50 per session. A ten skate rental punch card can also be purchased for \$28.

Learn to Skate

About the Curriculum

The Learn to Skate USA curriculum offers something for everyone—from the first steps on the ice to mastering advanced techniques. It is recognized as the world's best skating program and is endorsed by US Figure Skating, USA Hockey, US Speedskating, and the Special Olympics.

Young or First-Time Skaters

For young or first-time skaters, learning to skate on traditional skates is much easier and safer. Our Learn to Skate introductory courses allow children to build the confidence needed to transition to hockey skates. Children with no prior skating experience must complete one full session of Snowplow Sam or Basic 1 skating to participate in our Mini Hawks Hockey Program.

Snowplow Sam

These introductory classes for ages three through kindergarten help new skaters gain confidence and learn basic skills. Children will learn the ABCs of movement on ice (agility, balance, coordination, and speed). All classes are taught in a safe environment using enjoyable games to keep children entertained.

Basic Skills

Basic Skills teaches first-graders and older the fundamentals of skating and provides the best foundation for figure skating, hockey, and speedskating. Skaters will progress through the six levels at their own pace, advancing after skill mastery is demonstrated.

Levels 1 - 2: These levels allow new skaters with no prior experience to build confidence while learning.

Levels 3 - 6: These levels develop the fundamental skills. The focus is the ABCs of basic athleticism: agility, balance, coordination, and speed. Upon completion, skaters can advance to more specialized skating areas.

Free Skate

Each free skate level is comprised of a variety of advanced skating skills, transitions, spins, and jumps that build on the previous skill. These levels are taught in a positive and interactive group format. Instructors will focus on quality and mastery of skills.





Snowplow Sam

A perfect class for our youngest skaters, three years to Kindergarten. Our experienced staff use on and off ice instruction to build a confident skater. Learning the basics is encouraged through fun and games. All skaters must wear traditional skates. No hockey skates allowed for beginner skaters. Loaner helmets and gloves will not be available.

Snowplow Sam 1

AGES: 3 - 5

No prior skating experience required.

| Activity # | Day | Date | Time | Res/Non-Res |
|------------|-----|-------------|---------------|-------------|
| S53003-1 | M | 6/12 - 7/24 | 5:10-5:40pm | \$98/126 |
| S53003-2 | W | 6/14 - 7/26 | 5:10-5:40pm | \$98/126 |
| S53003-3 | Sa | 6/17 - 7/29 | 10:15-10:45am | \$98/126 |

Snowplow Sam 2

AGES: 3 - 5

PREREQUISITE: Snowplow Sam 1

| Activity # | Day | Date | Time | Res/Non-Res |
|------------|-----|-------------|---------------|-------------|
| S53004-1 | M | 6/12 - 7/24 | 5:10-5:40pm | \$98/126 |
| S53004-2 | W | 6/14 - 7/26 | 5:10-5:40pm | \$98/126 |
| S53004-3 | Sa | 6/17 - 7/29 | 10:15-10:45am | \$98/126 |

Snowplow Sam 3

AGES: 3 - 5

PREREQUISITE: Snowplow Sam 2

| Activity # | Day | Date | Time | Res/Non-Res |
|------------|-----|-------------|---------------|-------------|
| S53005-1 | M | 6/12 - 7/24 | 5:10-5:40pm | \$98/126 |
| S53005-2 | W | 6/14 - 7/26 | 5:10-5:40pm | \$98/126 |
| S53005-3 | Sa | 6/17 - 7/29 | 10:15-10:45am | \$98/126 |

Basic Skills

Levels 1 - 2: These levels allow new skaters with no prior experience to build confidence while learning.

Levels 3 - 6: These levels develop fundamental skills through the ABCs of athleticism: agility, balance, coordination, and speed. Upon completion, skaters can advance to more specialized skating areas. No hockey skates allowed, unless approved by the skating director.

Basic 1

AGES: 6+

No prior skating experience required.

| Activity # | Day | Date | Time | Res/Non-Res |
|------------|-----|-------------|-------------|-------------|
| S53011-1 | W | 6/14 - 7/26 | 5:10-5:55pm | \$133/161 |
| S53011-2 | Sa | 6/17 - 7/29 | 10-10:45am | \$133/161 |

Basic 2

AGES: 6+

PREREQUISITE: Basic 1

| Activity # | Day | Date | Time | Res/Non-Res |
|------------|-----|-------------|-------------|-------------|
| S53012-1 | W | 6/14 - 7/26 | 5:10-5:55pm | \$133/161 |
| S53012-2 | Sa | 6/17 - 7/29 | 10-10:45am | \$133/161 |

Basic 3

AGES: 6+

PREREQUISITE: Basic 2

| Activity # | Day | Date | Time | Res/Non-Res |
|------------|-----|-------------|---------------|-------------|
| S53013-1 | W | 6/14 - 7/26 | 5:55-6:40pm | \$133/161 |
| S53013-2 | Sa | 6/17 - 7/29 | 10:45-11:30am | \$133/161 |

Basic 4

AGES: 6+

PREREQUISITE: Basic 3

| Activity # | Day | Date | Time | Res/Non-Res |
|------------|-----|-------------|---------------|-------------|
| S53014-1 | W | 6/14 - 7/26 | 5:55-6:40pm | \$133/161 |
| S53014-2 | Sa | 6/17 - 7/29 | 10:45-11:30am | \$133/161 |

Basic 5

AGES: 6+

PREREQUISITE: Basic 4

| Activity # | Day | Date | Time | Res/Non-Res |
|------------|-----|-------------|---------------|-------------|
| S53015-1 | W | 6/14 - 7/26 | 5:55-6:40pm | \$133/161 |
| S53015-2 | Sa | 6/17 - 7/29 | 10:45-11:30am | \$133/161 |

Basic 6

AGES: 6+

PREREQUISITE: Basic 5

| Activity # | Day | Date | Time | Res/Non-Res |
|------------|-----|-------------|---------------|-------------|
| S53016-1 | W | 6/14 - 7/26 | 5:55-6:40pm | \$133/161 |
| S53016-2 | Sa | 6/17 - 7/29 | 10:45-11:30am | \$133/161 |

Pre-Free Skate

AGES: 6+

PREREQUISITE: Basic 4

| Activity # | Day | Date | Time | Res/Non-Res |
|------------|-----|-------------|---------------|-------------|
| S53020-1 | W | 6/14 - 7/26 | 5:55-6:40pm | \$133/161 |
| S53020-2 | Sa | 6/17 - 7/29 | 10:45-11:30am | \$133/161 |



Free Skate

Each free skate level is comprised of a variety of advanced skating skills, transitions, spins, and jumps that build on the previous skill. These levels are taught in a positive and interactive group format. Instructors will focus on quality and mastery of skills.

AGES: 6+

PREREQUISITE: Pre-Free Skate

Skaters who have passed a test at another facility must be re-tested by the figure skating director. Tests may be arranged by contacting Christine Condon at (847) 716-1295 or ccondon@winpark.org.

Skaters must come dressed in appropriate skating attire for all classes (i.e. skating dresses, tights, leggings, etc.) and hair should be pulled away from the face.

| Level | Activity # | Day | Time | Res/Non-Res |
|-----------------|------------|-----|-------------|-------------|
| Free Skate 1 | S53021-1 | M | 6:40-7:25pm | \$140/175 |
| Free Skate 2 | S53022-1 | M | 6:40-7:25pm | \$140/175 |
| Free Skate 3 | S53023-1 | M | 6:40-7:25pm | \$140/175 |
| Free Skate 4 | S53024-1 | M | 6:40-7:25pm | \$140/175 |
| Free Skate 5 | S53025-1 | M | 6:40-7:25pm | \$140/175 |
| Free Skate 6 | S53026-1 | M | 6:40-7:25pm | \$140/175 |
| Adv. Free Skate | S53027-1 | M | 6:40-7:25pm | \$140/175 |

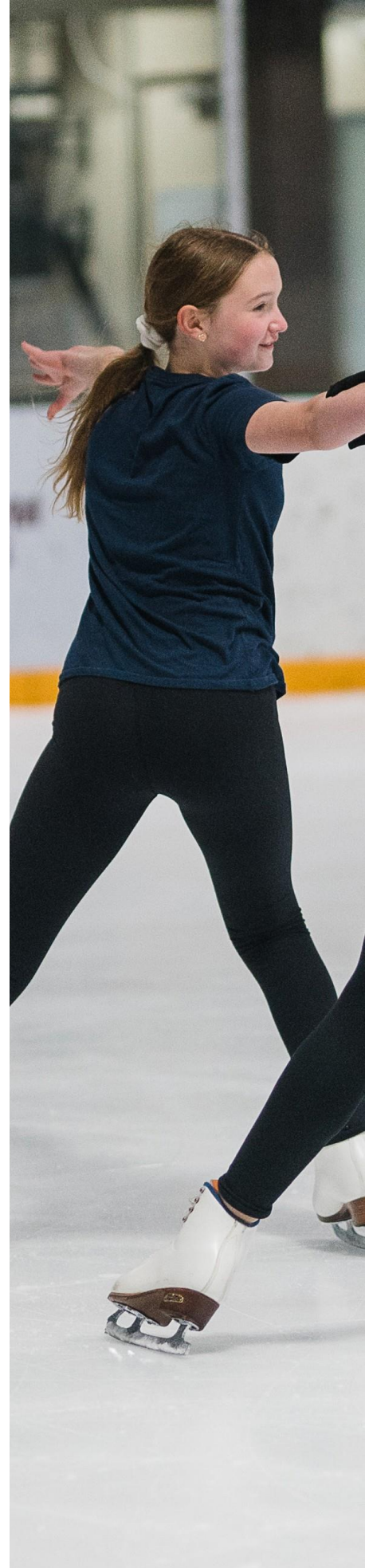



Adult Skating

AGES: 18+

RATIO: 8 to 1

No experience necessary. Beginner through advanced levels welcome.

In this class, skaters will learn the basics so they can enjoy recreational skating or develop a solid foundation for more advanced skills.

| Activity # | Day | Date | Time | Res/Non-Res |
|------------|-----|-------------|-------------|-------------|
| S53068-1 | M | 6/12 - 7/24 | 5:10-5:55pm | \$133/161 |

Private Lessons

Private lessons are available to all skaters, regardless of age or skill level. Private lessons are a supplement to group lessons and an opportunity for personalized approach focusing on a skater's individual needs. Skaters benefit from private lessons, which will help them progress at an accelerated pace with fewer distractions. Private lessons also prepare skaters for skating competitions and advanced testing.

For more information or to book your lesson, fill out a form at winpark.org/ice-private-lessons.

Freestyle Sessions

Recommended for skaters in Pre-Free Skate + up.

Practice ice available! Have your child start the day with some exercise and take advantage of this opportunity to improve their skills. Private lessons are available during these sessions.

Fee: \$12 Per Session

\$96 Book of 10 Coupons*

*Buy five or more coupon books and pay \$78/book

| Days | Dates | Time |
|------|-----------|-------------|
| M-F | 6/12-8/31 | 6:30-9am |
| M | 6/12-7/24 | 5:40-6:40pm |
| Sa | 6/17-7/29 | 9-10am |

Season Pass

VALID SEPTEMBER 6, 2022 - SEPTEMBER 1, 2023

May be used for all freestyle, public skate, and private lesson ice.

Fee: \$750



Hockey

About the Hockey Curriculum

Our classes teach aspiring hockey players the skills necessary to enjoy the great game of hockey. Whether your child's objective is to improve their hockey skills or learn skating on a recreational basis, we have something for them. Our highly skilled professional staff have years of experience teaching young hockey players the fundamentals of hockey and skating. All participants must wear a hockey helmet with a faceguard during class. Loaner helmets will not be available.

Summer Programs

Session Dates

June 15 - July 27

Registration

Residents: open

Non-Residents: open

Online registration for each session ends the night before the session begins. All subsequent registration must be done in-person or with the Skating Director.

Policies/Guidelines

- » Register for two or more classes per student, per session, and receive a 10 percent discount (mail or in-person only).
- » Families registering three or more children per session receive a five percent discount (mail or in-person only).
- » Classes may be combined or canceled at Winnetka Ice Arena management's discretion, depending on class enrollment.

Junior Hockey I

AGES: 4 - 5.5

PREREQUISITE: Full session of Snowplow Sam or Basic 1 skating (excluding Fall Session I) or instructor recommendation is required.

REQUIRED EQUIPMENT: Hockey skates, hockey helmet with mask, and winter gloves. Loaner equipment will not be available.

Class will focus on how to adjust to hockey skates, fall and stand, balance, and forward stride. Transitioning to backward skating, forward and backward swizzles, stopping, turning, and crossovers are taught. Our goal is to build the foundation of hockey skating skills in a fun environment.

| Activity # | Day | Date | Time | Res/Non-Res |
|------------|-----|-------------|-------------|-------------|
| H53070-1 | Th | 6/15 - 7/27 | 5:10-5:40pm | \$98/126 |

Hockey I

AGES: 6+

PREREQUISITE: No prior experience necessary

REQUIRED EQUIPMENT: Hockey skates, hockey helmet with mask, and winter gloves. Loaner equipment will not be available.

Proper stance, beginning forward strides, gliding, and stopping are taught.

| Activity # | Day | Date | Time | Res/Non-Res |
|------------|-----|-------------|-------------|-------------|
| H53073-1 | Th | 6/15 - 7/27 | 5:10-5:55pm | \$133/161 |

Hockey II

AGES: 6+

PREREQUISITE: Hockey I

REQUIRED EQUIPMENT: Hockey skates, hockey helmet with mask, and full hockey gear. Loaner equipment will not be available.

Full strides, one foot glides, backwards stance, beginning crossovers, and turns are taught.

| Activity # | Day | Date | Time | Res/Non-Res |
|------------|-----|-------------|-------------|-------------|
| H53074-1 | Th | 6/15 - 7/27 | 5:55-6:40pm | \$133/161 |

Hockey III

AGES: 6+

PREREQUISITE: Hockey II

REQUIRED EQUIPMENT: Hockey skates, hockey helmet with mask, and full hockey gear.

Gives advanced skaters the opportunity to improve skating skills while becoming more comfortable handling the puck and shooting.

| Activity # | Day | Date | Time | Res/Non-Res |
|------------|-----|-------------|-------------|-------------|
| H53075-1 | Th | 6/15 - 7/27 | 5:55-6:40pm | \$133/161 |

Junior Hockey II

AGES: 5 - 6

PREREQUISITE: Skaters must successfully complete all skills in Junior Hockey I or with instructor approval

REQUIRED EQUIPMENT: Helmet with mask, shin pads, elbow pads, hockey gloves, and hockey stick. Loaner equipment will not be available.

Junior Hockey II is designed to teach skating, stick handling, and shooting. We emphasize fundamentals while incorporating fun.

| Activity # | Day | Date | Time | Res/Non-Res |
|------------|-----|-------------|-------------|-------------|
| H53072-1 | Th | 6/15 - 7/27 | 5:55-6:40pm | \$133/161 |

Young or First-Time Skaters

For young or first-time skaters, learning to skate on traditional skates is much easier and safer. Our Learn to Skate introductory courses allow children to build the confidence needed to transition to hockey skates. Children with no prior skating experience must complete one full session of Snowplow Sam or Basic 1 skating to participate in our Junior Hockey Program.

Please see page 78 for more information about our Learn to Skate curriculum.



Affiliate Organizations

Winnetka Hockey Club (WHC)

www.winnetkahockey.com

(847) 446-9004

Since our inception in 1972, the Winnetka Hockey Club has remained true to its original mission to provide community based hockey to the children of Winnetka, Glencoe, Kenilworth, and Northfield. We take great pride in offering both recreational (house) and competitive (travel) programs to meet the needs of all interest levels. We do this through the combined efforts of our Board of Directors, professional staff, and volunteer coaches.

Why Youth Hockey?

Fast Paced: Games generally last one hour. It's a great sport in the winter when physical activity may be limited.

Teamwork: Hockey requires that your child learn to cooperate with teammates.

Lifetime Sport: Hockey is a sport that many play into their 50s and 60s.

Community: Your child will play with their schoolmates and make new friends through hockey. Winnetka hockey is widely respected within the community for its organization and structure.

Respect: At the core of our sport is respect for teammates, respect for the opposition, respect for the officials, and respect for the game.

Skokie Valley Skating Club (SVSC)

skokievalleyskatingclub.com

Elaine Paque, President

elaine.paque@gmail.com

The Home Club of Olympians Jason Brown and Bradie Tennell. The SVSC Serves 650 skaters that test and compete in singles, pairs, ice dance, and synchronized skating activities.

New Trier Hockey Club (NTHC)

newtrierhockey.com

James Rabinowitz, President

The NTHC has five boys and two girls teams that compete throughout the Chicago area. The NTHC is considered one of the top High School programs in Chicago and has won 35 State Championships.





530 Hibbard Road, Winnetka, IL 60093
(847) 501-2065

GROUP LESSON REGISTRATION

Phone (Credit Card)
In-Person
Online

PRIVATE LESSON REQUESTS

Alexander Shubny
(847) 501-6135

MANAGER

Pat Fragassi, PTR
pfragassi@winpark.org
(847) 501-2066

DIRECTOR OF TENNIS

Alexander Shubny, USPTA, PTR
ashubny@winpark.org
(847) 501-6135

ASSISTANT MANAGER

Joe Holguin, USPTA, PTR
jholguin@winpark.org
(847) 501-2058



Facility Info

Hours

Monday - Sunday: 6:30am to 10pm

Friday through Sunday closing hours may vary based on demand.

Holiday Closures/Hours

- » April 9 (Easter): 9am - 2pm
- » May 29 (Memorial Day): 9am - 2pm
- » July 4 (Independence Day): 9am - 2pm



Court Reservations

Members may reserve courts up to seven days in advance, and non-members up to two days in advance during the 6:30am in-person lottery. After 8am, players may make reservations for any open court in-person or by phone. Indoor court + outdoor court time is limited to two hours.

All players must check-in at the front desk before playing and are responsible for the full court fee unless cancellations are made within 24 hours in advance.

Players must wear appropriate tennis attire and shoes on courts.

Ball Machine (Indoors Only)

Available for use at the front desk.

Fee: \$5/hour (plus court fee)

Court Fees

Indoor Courts

| DAYS | TIME | HOURS | MEMBER | NON-MEMBER |
|------|----------------|--------------------------------|--------|------------|
| M-Th | Prime Time | 8:30am-8:30pm 1 | \$34 | \$50 |
| | Non-Prime Time | 6:30-8:30am 8:30pm-close* 1 | \$22 | \$40 |
| F-Su | Prime Time | 8:30am-6pm 1 | \$34 | \$50 |
| | Non-Prime Time | 6:30-8:30am 6pm-close* 1 | \$22 | \$40 |

*Closing time is based on demand.

| | | | | |
|-------|-----------------------------|----------|------|------|
| M - F | Day of Play Special Rate | 12-4pm 1 | \$20 | \$20 |
|-------|-----------------------------|----------|------|------|

Make same day reservation for court time 12-4pm. Add \$5 guest fee per non-member.

| | | | | |
|-------|--------------------------|---------|------|------|
| M - F | Junior After School Rate | 3-6pm 1 | \$16 | \$24 |
|-------|--------------------------|---------|------|------|

Juniors are 17 years and younger. Adults playing with juniors pay applicable prime time or day of play fee.

Outdoor Courts

| HOURS | WALK-ONS* | MEMBER | NON-MEMBERS |
|-------|-----------|--------|-------------|
| 1 | \$0 | \$0 | \$20 |

*Walk-on reservations are accepted within two hours of play for no charge. Players must check-in at the front desk for court assignment.

Memberships

2023 Summer Membership

EFFECTIVE APRIL 1, 2023 THROUGH OCTOBER 31, 2023

Resident

| | |
|--------|------|
| Adult | \$75 |
| Junior | \$35 |

Non-Resident

| | |
|--------|-------|
| Adult | \$140 |
| Junior | \$75 |

Member Benefits

- » Early court booking privileges (seven days in advance)
- » Free outdoor court reservations
- » Eligible for a permanent court time
- » Reduced court, private lesson, and group lesson rates*

*Non-resident members receive group lessons at resident rates and are eligible to register early with residents. Summer memberships are not valid for fall registration.





Lessons

Private + Semi-Private Lessons

Our private and semi-private tennis lessons are offered year-round and give you your choice of day, time, and instructor. Whether you are looking to learn the basics, advance your skills, want one-on-one instruction, or are interested in creating a small group class with friends, our staff will work with you to build a customized option that fits your needs and schedule. All fees listed are per hour.

To learn more or schedule your lesson, contact Alexander Shubny, director of tennis, at (847) 501-6135.

Lessons with Tennis Professionals

| | 1 Person | 2 People | 3 People | 4 People |
|------------|----------|----------|----------|----------|
| Member | \$91 | \$106 | \$120 | \$124 |
| Non-Member | \$98 | \$118 | \$138 | \$156 |

Lessons with Director of Tennis

| | 1 Person | 2 People | 3 People | 4 People |
|------------|----------|----------|----------|----------|
| Member | \$100 | \$112 | \$126 | \$136 |
| Non-Member | \$106 | \$128 | \$150 | \$164 |

Group Lessons

Group lessons, camps, and clinics are offered year-round for both juniors and adults. Classes are available for all skill levels and include a mix of skill development and game-based drills.

- » **Minimum enrollment:** Classes may be canceled if registration does not meet the minimum enrollment of three students. Patrons will receive full refunds for canceled classes.
- » **Late registration:** Late registration is permitted on a space-available basis. The class fee will be prorated.
- » **Class make-ups:** Class make-ups are not given for missed junior classes. Adult class make ups are not guaranteed, but our staff will do their best to accommodate. Refunds or account credits will not be issued for missed classes, except those missed due to injury.
- » **Attire:** Students must wear tennis shoes. Tennis apparel is preferred. Students should turn off cell phones during class.





Junior Group Lessons

Summer Programs

Session Dates

Session I: June 12 - July 8 (4 weeks)

Session II: July 10 - August 5 (4 weeks)

August Camps/Clinics: August 7 - September 1 (4 weeks)

NO CLASS: July 3 + 4

Registration

Residents + Members: Monday, May 8 at 8:30am

Non-Residents + Non-Members: Monday, May 15 at 8:30am

Register by phone or in-person. Online registration will be available to residents and members from 5/8 - 5/11 only.

Class Make-Ups

Class make-ups are not available for missed junior classes. Refunds or account credits will not be issued for missed classes, except for those missed due to injury.

Save the Date for Fall!

July 24 at 8:30am: Registration begins for residents + members

August 5 at 8:30am: Registration begins for non-residents + non-members



Junior Pathway

A.C. Nielsen Tennis Center's Junior Pathway is a progressive, skill-based program designed for tennis players ages four to 18. Our USPTA and PTR certified coaching professionals work directly with students to develop the skills required to play tennis for a lifetime. Players move through the levels based on their ability to demonstrate the necessary skills rather than a pre-specified time frame. This approach ensures that every student is given the necessary instruction required to improve and grouped with other players of a similar skill level.

Learn more about each level on page 104.

Note about levels

Take into consideration your child's skills and age to ensure the most engaging experience for all class participants. When registering, please enroll in a class that is appropriate for both skill level and age group. If you aren't sure of your child's skill level, one of our pros can help you out.

If players enroll in the incorrect class based on skill level, we may suggest players move to a different class if room is available. Mid-season, all players will receive an evaluation that includes the appropriate class to register for the next season.

Competitive

Recreational

Introductory

Foundational

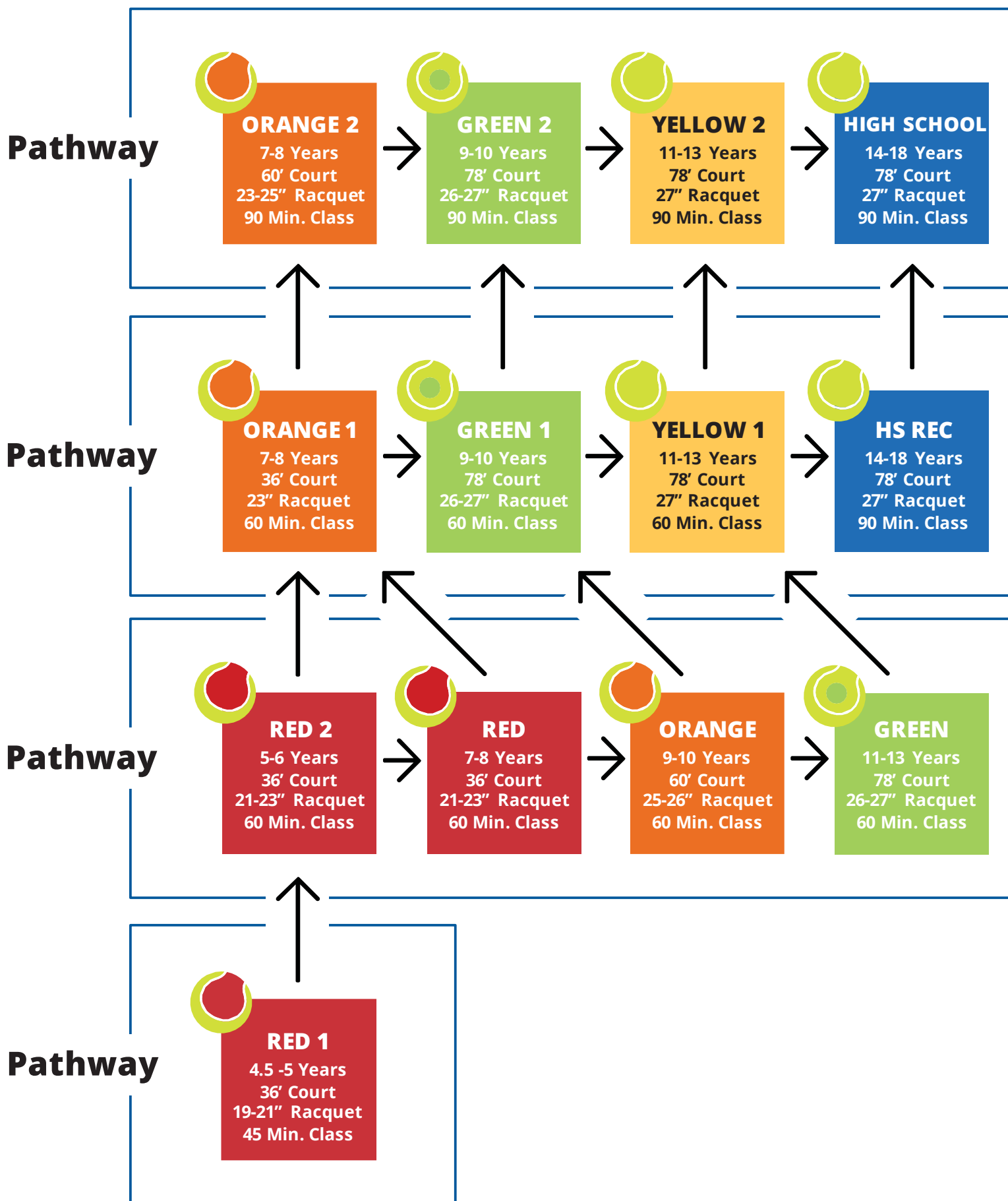



Find Your Pathway

Foundational Pathway

RED 1

This level is for junior players just starting to play. Students will learn the ABCs of tennis – agility, balance, coordination, and speed. Players are exposed to tennis games that allow them to have fun while developing essential skills, like proper stroke technique required to send and receive shots. Fun is emphasized to help students cultivate a lasting passion for the sport. All new students will receive a racquet on the first day of class.

Introductory Pathway

RED 2

This level is for junior players with little to no tennis experience or who have completed **RED 1**. The curriculum is focused on helping students further develop the ABCs of tennis – agility, balance, coordination, and speed. Students will learn how to initiate a rally, how to judge the projection of a ball's location and move in response to it (reception and centering), how to control the racquet at the point of contact, and additional skills that will provide a strong foundation for their future tennis development.

RED

This level is for junior players just starting to play tennis. Activities focus on further developing the ABCs of tennis – agility, balance, coordination, and speed – while cultivating the on-court skills required to serve, rally, and score.

Before advancing to **ORANGE 1**, players must demonstrate a solid understanding and consistent execution of basic techniques.

ORANGE

This level is for junior players who have minimal experience playing tennis. The focus at this level will be on developing on-court athletic skills while learning and refining the techniques necessary to serve, rally, and score.

Before advancing to **GREEN 1**, players must demonstrate a solid understanding of basic technique and consistently execute it during rallies with peers.

GREEN

This level is for junior players who have limited tennis experience. This class is taught using a green dot ball and focuses on developing sending/receiving skills, sound footwork, and racquet mechanics while incorporating comparable athletic skills developed in other sports. Players will learn how to properly position themselves to execute groundstrokes and volleys, hit with purpose, serve and sustain a rally with varying speed and duration. Before advancing to **YELLOW 1**, players must demonstrate a solid understanding of basic technique and consistently execute it during rallies with peers.

Recreational Pathway

ORANGE 1

This level is for junior players who have completed **RED 2** or **RED**. Students are introduced to various spins and grips on both forehand and backhand strokes, and when to use each. The curriculum focuses on developing the ability to place the ball in open spaces intentionally. Before advancing to the next level, students must demonstrate their ability to be consistent with ball placement and conduct medium length rallies to six to eight shots. This level is typically the longest when compared to other development stages.

GREEN 1

This level is for junior players who have completed **ORANGE 1** or **ORANGE** and seek to develop further consistency in shot execution and proper technique for recreational tennis. Each player will learn to identify their strengths and how best to apply them in a game setting.

YELLOW 1

This level is for junior players who have completed **GREEN 1** or **GREEN**. Players are exposed to a full range of drills focused on technical and tactical skill development, including movement, recovery, and decision making.

HIGH SCHOOL REC

This level is for junior players who are interested in expanding their technical and tactical skills for recreational tennis. Emphasis will be on developing strategies for offensive and defensive play, and ball control consistency, direction, depth, and spin. A variety of adaptive skills will be introduced using dead ball drills, live ball drills, and match play situations.

Competitive Pathway

ORANGE 2

This level is for junior players who have completed **ORANGE 1**. Tryouts are required to advance to this level. Players will be introduced to the 60" court and taught control, spin, and positioning strategies to consistently sustain a rally and cooperate with a partner. Emphasis will be on developing and maintaining proper technique during points and serves — both of which are required to advance to the next level. The last 20-30 minutes will include singles and doubles games to help students develop skills and teach scoring. Players should practice on-court skills twice per week.

GREEN 2

This level is for junior players who have completed **ORANGE 2** or **GREEN 1**. Tryouts are required to advance to this level. Players will work on executing patterns of play, varying the spin and pitch of their shots, demonstrating the correct footwork pattern to strike the ball, and capitalizing on their strengths against an opponent's weaknesses. Players learn and experiment with various play styles, including serving and volleying, and defensive and neutral tennis. While in this level, we recommend that players practice court skills twice a week and participate in one or more USTA tournaments.

YELLOW 2

This level is for players who have completed **GREEN 2** or **YELLOW 1**. Tryouts are required. At this stage of the pathway, players have chosen tennis as their primary sport and are regularly participating in USTA tournaments. The curriculum focuses on enhancing strengths by developing strategies that align with skills.

HIGH SCHOOL

This level is for juniors who are playing on a high school team.

The objective will be to improve competitive match-play performance, emphasizing footwork and positioning, match play tactics, mechanics, mental toughness, and sportsmanship.



Junior Summer Clinics

Students will be evaluated and placed with the appropriate age and ability level, while utilizing proper court size and ball type (red, orange, green, yellow).

Ages 4.5 to 5 (Indoors)

Recreational summer clinics

LEVEL: Red 1

Session I

NO CLASS: July 3 + 4

| Activity # | Day | Date | Time | Res/Non-Res |
|------------|------|-------------|---------------|-------------|
| T24100-1A | M-Th | 6/12 - 6/15 | 12:30-1:15pm | \$122/155 |
| T24100-2A | M-Th | 6/12 - 6/15 | 3:30-4:15pm | \$122/155 |
| T24100-1B | M-Th | 6/19 - 6/22 | 12:30-1:15pm | \$122/155 |
| T24100-2B | M-Th | 6/19 - 6/22 | 3:30-4:15pm | \$122/155 |
| T24100-1C | M-Th | 6/26 - 6/29 | 12:30-1:15pm | \$122/155 |
| T24100-2C | M-Th | 6/26 - 6/29 | 3:30-4:15pm | \$122/155 |
| T24100-1D | W-Th | 7/5 - 7/6 | 12:30-1:15pm | \$69/85 |
| T24100-2D | W-Th | 7/5 - 7/6 | 3:30-4:15pm | \$69/85 |
| T24100-1S | Sa | 6/17 - 7/8 | 11:30-12:15pm | \$122/155 |

Session II

| Activity # | Day | Date | Time | Res/Non-Res |
|------------|------|-------------|---------------|-------------|
| T24100-3D | M-Th | 7/10 - 7/13 | 12:30-1:15pm | \$122/155 |
| T24100-4D | M-Th | 7/10 - 7/13 | 3:30-4:15pm | \$122/155 |
| T24100-3E | M-Th | 7/17 - 7/20 | 12:30-1:15pm | \$122/155 |
| T24100-4E | M-Th | 7/17 - 7/20 | 3:30-4:15pm | \$122/155 |
| T24100-3F | M-Th | 7/24 - 7/27 | 12:30-1:15pm | \$122/155 |
| T24100-4F | M-Th | 7/24 - 7/27 | 3:30-4:15pm | \$122/155 |
| T24100-3G | M-Th | 7/31 - 8/3 | 12:30-1:15pm | \$122/155 |
| T24100-4G | M-Th | 7/31 - 8/3 | 3:30-4:15pm | \$122/155 |
| T24100-2S | Sa | 7/15 - 8/5 | 11:30-12:15pm | \$122/155 |



Ages 5 to 8

Recreational summer clinics

LEVEL: Red 2, Red, Orange, Orange 1

Session I

NO CLASS: July 3 + 4

| Activity # | Day | Date | Time | Res/Non-Res |
|------------|------|-------------|-----------|-------------|
| T24500-1A | M-Th | 6/12 - 6/15 | 1:30-3pm | \$151/209 |
| T24500-2A | M-Th | 6/12 - 6/15 | 4-5:30pm | \$151/209 |
| T24500-1B | M-Th | 6/19 - 6/22 | 1:30-3pm | \$151/209 |
| T24500-2B | M-Th | 6/19 - 6/22 | 4-5:30pm | \$151/209 |
| T24500-1C | M-Th | 6/26 - 6/29 | 1:30-3pm | \$151/209 |
| T24500-2C | M-Th | 6/26 - 6/29 | 4-5:30pm | \$151/209 |
| T24500-1D | W-Th | 7/5 - 7/6 | 1:30-3pm | \$75/105 |
| T24500-2D | W-Th | 7/5 - 7/6 | 4-5:30pm | \$75/105 |
| T24500-1S | Sa | 6/17 - 7/8 | 12:30-2pm | \$151/209 |

Session II

| Activity # | Day | Date | Time | Res/Non-Res |
|------------|------|-------------|-----------|-------------|
| T24500-3D | M-Th | 7/10 - 7/13 | 1:30-3pm | \$151/209 |
| T24500-4D | M-Th | 7/10 - 7/13 | 4-5:30pm | \$151/209 |
| T24500-3E | M-Th | 7/17 - 7/20 | 1:30-3pm | \$151/209 |
| T24500-4E | M-Th | 7/17 - 7/20 | 4-5:30pm | \$151/209 |
| T24500-3F | M-Th | 7/24 - 7/27 | 1:30-3pm | \$151/209 |
| T24500-4F | M-Th | 7/24 - 7/27 | 4-5:30pm | \$151/209 |
| T24500-3G | M-Th | 7/31 - 8/3 | 1:30-3pm | \$151/209 |
| T24500-4G | M-Th | 7/31 - 8/3 | 4-5:30pm | \$151/209 |
| T24500-2S | Sa | 7/15 - 8/5 | 12:30-2pm | \$151/209 |

Ages 9 to 13

Recreational summer clinics

LEVEL: Green 1, Green, Yellow 1

Session I

NO CLASS: July 3 + 4

| Activity # | Day | Date | Time | Res/Non-Res |
|------------|------|-------------|-----------|-------------|
| T24501-1A | M-Th | 6/12 - 6/15 | 1:30-3pm | \$151/209 |
| T24501-2A | M-Th | 6/12 - 6/15 | 4-5:30pm | \$151/209 |
| T24501-1B | M-Th | 6/19 - 6/22 | 1:30-3pm | \$151/209 |
| T24501-2B | M-Th | 6/19 - 6/22 | 4-5:30pm | \$151/209 |
| T24501-1C | M-Th | 6/26 - 6/29 | 1:30-3pm | \$151/209 |
| T24501-2C | M-Th | 6/26 - 6/29 | 4-5:30pm | \$151/209 |
| T24501-1D | W-Th | 7/5 - 7/6 | 1:30-3pm | \$75/105 |
| T24501-2D | W-Th | 7/5 - 7/6 | 4-5:30pm | \$75/105 |
| T24501-1S | Sa | 6/17 - 7/8 | 12:30-2pm | \$151/209 |

Session II

| Activity # | Day | Date | Time | Res/Non-Res |
|------------|------|-------------|-----------|-------------|
| T24501-3D | M-Th | 7/10 - 7/13 | 1:30-3pm | \$151/209 |
| T24501-4D | M-Th | 7/10 - 7/13 | 4-5:30pm | \$151/209 |
| T24501-3E | M-Th | 7/17 - 7/20 | 1:30-3pm | \$151/209 |
| T24501-4E | M-Th | 7/17 - 7/20 | 4-5:30pm | \$151/209 |
| T24501-3F | M-Th | 7/24 - 7/27 | 1:30-3pm | \$151/209 |
| T24501-4F | M-Th | 7/24 - 7/27 | 4-5:30pm | \$151/209 |
| T24501-3G | M-Th | 7/31 - 8/3 | 1:30-3pm | \$151/209 |
| T24501-4G | M-Th | 7/31 - 8/3 | 4-5:30pm | \$151/209 |
| T24501-2S | Sa | 7/15 - 8/5 | 12:30-2pm | \$151/209 |

NEW! Ages 8 to 13

Competitive summer clinics (tryouts required)

LEVEL: Orange 2, Green 2, Yellow 2

Session I

NO CLASS: July 3 + 4

| Activity # | Day | Date | Time | Res/Non-Res |
|------------|------|-------------|----------|-------------|
| T24504-1A | M-Th | 6/12 - 6/15 | 1:30-3pm | \$151/209 |
| T24504-2A | M-Th | 6/12 - 6/15 | 4-5:30pm | \$151/209 |
| T24504-1B | M-Th | 6/19 - 6/22 | 1:30-3pm | \$151/209 |
| T24504-2B | M-Th | 6/19 - 6/22 | 4-5:30pm | \$151/209 |
| T24504-1C | M-Th | 6/26 - 6/29 | 1:30-3pm | \$151/209 |
| T24504-2C | M-Th | 6/26 - 6/29 | 4-5:30pm | \$151/209 |
| T24504-1D | W-Th | 7/5 - 7/6 | 1:30-3pm | \$75/105 |
| T24504-2D | W-Th | 7/5 - 7/6 | 4-5:30pm | \$75/105 |

Session II

| Activity # | Day | Date | Time | Res/Non-Res |
|------------|------|-------------|----------|-------------|
| T24504-3D | M-Th | 7/10 - 7/13 | 1:30-3pm | \$151/209 |
| T24504-4D | M-Th | 7/10 - 7/13 | 4-5:30pm | \$151/209 |
| T24504-3E | M-Th | 7/17 - 7/20 | 1:30-3pm | \$151/209 |
| T24504-4E | M-Th | 7/17 - 7/20 | 4-5:30pm | \$151/209 |
| T24504-3F | M-Th | 7/24 - 7/27 | 1:30-3pm | \$151/209 |
| T24504-4F | M-Th | 7/24 - 7/27 | 4-5:30pm | \$151/209 |
| T24504-3G | M-Th | 7/31 - 8/3 | 1:30-3pm | \$151/209 |
| T24504-4G | M-Th | 7/31 - 8/3 | 4-5:30pm | \$151/209 |

Ages 14 to 18

LEVEL: High School Recreation

Session I

NO CLASS: July 3 + 4

| Activity # | Day | Date | Time | Res/Non-Res |
|------------|------|-------------|----------|-------------|
| T24502-1A | M-Th | 6/12 - 6/15 | 5:30-7pm | \$151/209 |
| T24502-1B | M-Th | 6/19 - 6/22 | 5:30-7pm | \$151/209 |
| T24502-1C | M-Th | 6/26 - 6/29 | 5:30-7pm | \$151/209 |
| T24502-1D | W-Th | 7/5 - 7/6 | 5:30-7pm | \$75/105 |
| T24502-1S | Sa | 6/17 - 7/8 | 2-3:30pm | \$151/209 |

Session II

| Activity # | Day | Date | Time | Res/Non-Res |
|------------|------|-------------|----------|-------------|
| T24502-2D | M-Th | 7/10 - 7/13 | 5:30-7pm | \$151/209 |
| T24502-2E | M-Th | 7/17 - 7/20 | 5:30-7pm | \$151/209 |
| T24502-2F | M-Th | 7/24 - 7/27 | 5:30-7pm | \$151/209 |
| T24502-2G | M-Th | 7/31 - 8/3 | 5:30-7pm | \$151/209 |
| T24502-2S | Sa | 7/15 - 8/5 | 2-3:30pm | \$151/209 |

Ages 14 to 18

LEVEL: High School Competitive

Session I

NO CLASS: July 3 + 4

| Activity # | Day | Date | Time | Res/Non-Res |
|------------|------|-------------|----------|-------------|
| T24503-1A | M-Th | 6/12 - 6/15 | 5:30-7pm | \$151/209 |
| T24503-1B | M-Th | 6/19 - 6/22 | 5:30-7pm | \$151/209 |
| T24503-1C | M-Th | 6/26 - 6/29 | 5:30-7pm | \$151/209 |
| T24503-1D | W-Th | 7/5 - 7/6 | 5:30-7pm | \$75/105 |
| T24503-1S | Sa | 6/17 - 7/8 | 2-3:30pm | \$151/209 |

Session II

| Activity # | Day | Date | Time | Res/Non-Res |
|------------|------|-------------|----------|-------------|
| T24503-2D | M-Th | 7/10 - 7/13 | 5:30-7pm | \$151/209 |
| T24503-2E | M-Th | 7/17 - 7/20 | 5:30-7pm | \$151/209 |
| T24503-2F | M-Th | 7/24 - 7/27 | 5:30-7pm | \$151/209 |
| T24503-2G | M-Th | 7/31 - 8/3 | 5:30-7pm | \$151/209 |
| T24503-2S | Sa | 7/15 - 8/5 | 2-3:30pm | \$151/209 |



Junior August Camps

Our junior summer camps are designed for youth tennis players seeking to have fun and advance their game. These shorter programs focus on a different aspect of the game each day. All students should bring plenty of water.

Ages 5 to 8

Recreational summer camp

LEVEL: Red 1, Red 2, Red, Orange 1

| Activity # | Day | Date | Time | Res/Non-Res |
|------------|-----|-------------|--------|-------------|
| T24804-1 | M-F | 8/7 - 8/11 | 9-11am | \$288/374 |
| T24804-2 | M-F | 8/14 - 8/18 | 9-11am | \$288/374 |
| T24804-3 | M-F | 8/21 - 8/25 | 9-11am | \$288/374 |
| T24804-4 | M-F | 8/28 - 9/1 | 9-11am | \$288/374 |

NEW! Ages 5 to 8

Competitive summer camp (tryouts required)

LEVEL: Orange 2

| Activity # | Day | Date | Time | Res/Non-Res |
|------------|-----|-------------|--------|-------------|
| T24806-1 | M-F | 8/7 - 8/11 | 9-11am | \$288/374 |
| T24806-2 | M-F | 8/14 - 8/18 | 9-11am | \$288/374 |
| T24806-3 | M-F | 8/21 - 8/25 | 9-11am | \$288/374 |
| T24806-4 | M-F | 8/28 - 9/1 | 9-11am | \$288/374 |

Ages 9 to 13

Recreational summer camp

LEVEL: Orange, Green, Green 1, Yellow 1

| Activity # | Day | Date | Time | Res/Non-Res |
|------------|-----|-------------|--------|-------------|
| T24805-1 | M-F | 8/7 - 8/11 | 12-3pm | \$433/560 |
| T24805-2 | M-F | 8/14 - 8/18 | 12-3pm | \$433/560 |
| T24805-3 | M-F | 8/21 - 8/25 | 12-3pm | \$433/560 |
| T24805-4 | M-F | 8/28 - 9/1 | 12-3pm | \$433/560 |

NEW! Ages 9 to 13

Competitive summer camp (tryouts required)

LEVEL: Green 2, Yellow 2

| Activity # | Day | Date | Time | Res/Non-Res |
|------------|-----|-------------|--------|-------------|
| T24807-1 | M-F | 8/7 - 8/11 | 12-3pm | \$433/560 |
| T24807-2 | M-F | 8/14 - 8/18 | 12-3pm | \$433/560 |
| T24807-3 | M-F | 8/21 - 8/25 | 12-3pm | \$433/560 |
| T24807-4 | M-F | 8/28 - 9/1 | 12-3pm | \$433/560 |







Adult Group Lessons

Summer Programs

Session Dates

Session I: June 12 - July 8 (4 weeks)

Session II: July 10 - August 5 (4 weeks)

August Camps/Clinics: August 7 - September 1 (4 weeks)

NO CLASS: July 3 + 4

Registration

Residents + Members: Monday, May 8 at 8:30am

Non-Residents + Non-Members: Monday, May 15 at 8:30am

Register by phone or in-person. Online registration will be available to residents and members from 5/8 - 5/11 only.

Class Make-Ups

Class make-ups are not available for missed junior classes. Refunds or account credits will not be issued for missed classes, except for those missed due to injury.

Save the Date for Fall!

July 29: Registration begins for residents + members

August 5: Registration begins for non-residents + non-members

Class Levels

Please contact Alexander Shubny at (847) 501-6135 to schedule an on-court evaluation before registration. Participants may also determine their skill level through the descriptions below.

Beginner (1.0 - 1.5)

Has limited or no experience and is still working on getting the ball in play.

Advanced Beginner (1.5 - 2.0)

Needs on-court experience. Beginning to develop their form and can get the ball in play at a slow pace, but exhibit an inconsistent toss.

Intermediate I (2.0 - 2.5)

Learning to judge where the ball is going but court coverage is weak. Can sustain a short rally at a slow pace with other players of the same ability.

Intermediate II (2.5 - 3.0)

Fairly consistent when hitting medium-paced shots. Can successfully place shots most of the time and sustain a rally, but is not comfortable with all strokes and lacks execution when trying for directional control, depth or power.

Advanced I (3.0 - 3.5)

Has achieved improved stroke dependability with directional control on moderate shots, but still lacks depth and variety. Players are beginning to develop a spin.

Advanced II (3.5 - 4.0)

Has dependable strokes, including directional control and depth on both forehand and backhand shots. Uses various shots, can place the first serve and force some errors, and demonstrates good positioning. May be starting to master the use of power and spins but tends to misjudge ability on difficult shots.

Advanced III (4.0 - 4.5)

Starting to master the use of power and spins. Can control depth, anticipate shots, and handle a mixed sequence of volleys. Frequently has outstanding shots and sound footwork. Tryouts required.

Note about levels

Take into consideration your ability to hit the ball over the net, strategic placement, and agility on the court when deciding on a level. Check out our class descriptions to see if they fit your skills and what skills you'll develop in those classes. If you're still unsure of your level, one of our pros can help you out.

After the first two weeks of the fall session, we'll conduct an informal skill level evaluation of all players. Based on evaluations, we may suggest players move to a different class if room is available. Mid-season, all players will receive an evaluation that includes the appropriate class to register for the next season.





Women's Daytime Classes

Beginner

LEVEL: 1.0 - 1.5

Session I

NO CLASS: July 3 + 4

| Activity # | Day | Date | Time | Res/Non-Res |
|------------|-----|-------------|-----------|-------------|
| T24200-2A | Tu | 6/13 - 6/27 | 9-10:30am | \$113/158 |
| T24200-3A | W | 6/14 - 7/5 | 9-10:30am | \$151/211 |

Session II

| Activity # | Day | Date | Time | Res/Non-Res |
|------------|-----|------------|-----------|-------------|
| T24200-2B | Tu | 7/11 - 8/1 | 9-10:30am | \$151/211 |
| T24200-3B | W | 7/12 - 8/2 | 9-10:30am | \$151/211 |

Advanced Beginner/ Intermediate I

LEVEL: 1.0 - 2.5

Session I

NO CLASS: July 3 + 4

| Activity # | Day | Date | Time | Res/Non-Res |
|------------|-----|-------------|--------------|-------------|
| T24201-1A | M | 6/12 - 6/26 | 10:30am-12pm | \$113/158 |
| T24201-2A | Tu | 6/13 - 6/27 | 10:30am-12pm | \$113/158 |
| T24201-3A | W | 6/14 - 7/5 | 10:30am-12pm | \$151/211 |
| T24201-4A | Th | 6/15 - 7/6 | 9-10:30am | \$151/211 |
| T24201-5A | F | 6/16 - 7/7 | 10:30am-12pm | \$151/211 |

Session II

| Activity # | Day | Date | Time | Res/Non-Res |
|------------|-----|-------------|--------------|-------------|
| T24201-1B | M | 7/10 - 7/31 | 10:30am-12pm | \$151/211 |
| T24201-2B | Tu | 7/11 - 8/1 | 10:30am-12pm | \$151/211 |
| T24201-3B | W | 7/12 - 8/2 | 10:30am-12pm | \$151/211 |
| T24201-4B | Th | 7/13 - 8/3 | 9-10:30am | \$151/211 |
| T24201-5B | F | 7/14 - 8/4 | 10:30am-12pm | \$151/211 |

Women's Daytime Classes

Intermediate II

LEVEL: 2.5 - 3.0

Session I

NO CLASS: July 3 + 4

| Activity # | Day | Date | Time | Res/Non-Res |
|------------|-----|-------------|--------------|-------------|
| T24202-1A | M | 6/12 - 6/26 | 9-10:30am | \$128/168 |
| T24202-2A | Tu | 6/13 - 6/27 | 9-10:30am | \$128/168 |
| T24202-3A | W | 6/14 - 7/5 | 10:30am-12pm | \$171/224 |
| T24202-4A | Th | 6/15 - 7/6 | 9-10:30am | \$171/224 |
| T24202-5A | F | 6/16 - 7/7 | 10:30am-12pm | \$171/224 |

Session II

| Activity # | Day | Date | Time | Res/Non-Res |
|------------|-----|-------------|--------------|-------------|
| T24202-1B | M | 7/10 - 7/31 | 9-10:30am | \$171/224 |
| T24202-2B | Tu | 7/11 - 8/1 | 9-10:30am | \$171/224 |
| T24202-3B | W | 7/12 - 8/2 | 10:30am-12pm | \$171/224 |
| T24202-4B | Th | 7/13 - 8/3 | 9-10:30am | \$171/224 |
| T24202-5B | F | 7/14 - 8/4 | 10:30am-12pm | \$171/224 |

Advanced II

LEVEL: 3.5 - 4.0

Session I

NO CLASS: July 3 + 4

| Activity # | Day | Date | Time | Res/Non-Res |
|------------|-----|-------------|--------------|-------------|
| T24204-1A | M | 6/12 - 6/26 | 10:30am-12pm | \$128/168 |
| T24204-2A | Tu | 6/13 - 6/27 | 9-10:30am | \$128/168 |
| T24204-3A | W | 6/14 - 7/5 | 10:30am-12pm | \$171/224 |
| T24204-4A | Th | 6/15 - 7/6 | 9-10:30am | \$171/224 |
| T24204-5A | F | 6/16 - 7/7 | 10:30am-12pm | \$171/224 |

Session II

| Activity # | Day | Date | Time | Res/Non-Res |
|------------|-----|-------------|--------------|-------------|
| T24204-1B | M | 7/10 - 7/31 | 10:30am-12pm | \$171/224 |
| T24204-2B | Tu | 7/11 - 8/1 | 9-10:30am | \$171/224 |
| T24204-3B | W | 7/12 - 8/2 | 10:30am-12pm | \$171/224 |
| T24204-4B | Th | 7/13 - 8/3 | 9-10:30am | \$171/224 |
| T24204-5B | F | 7/14 - 8/4 | 10:30am-12pm | \$171/224 |

Advanced I

LEVEL: 3.0 - 3.5

Session I

NO CLASS: July 3 + 4

| Activity # | Day | Date | Time | Res/Non-Res |
|------------|-----|-------------|--------------|-------------|
| T24203-1A | M | 6/12 - 6/26 | 9-10:30am | \$128/168 |
| T24203-2A | Tu | 6/13 - 6/27 | 10:30am-12pm | \$128/168 |
| T24203-3A | W | 6/14 - 7/5 | 9-10:30am | \$171/224 |
| T24203-4A | Th | 6/15 - 7/6 | 10:30am-12pm | \$171/224 |
| T24203-5A | F | 6/16 - 7/7 | 9-10:30am | \$171/224 |

Session II

| Activity # | Day | Date | Time | Res/Non-Res |
|------------|-----|-------------|--------------|-------------|
| T24203-1B | M | 7/10 - 7/31 | 9-10:30am | \$171/224 |
| T24203-2B | Tu | 7/11 - 8/1 | 10:30am-12pm | \$171/224 |
| T24203-3B | W | 7/12 - 8/2 | 9-10:30am | \$171/224 |
| T24203-4B | Th | 7/13 - 8/3 | 10:30am-12pm | \$171/224 |
| T24203-5B | F | 7/14 - 8/4 | 9-10:30am | \$171/224 |

Advanced III

LEVEL: 4.0 - 4.5

Session I

NO CLASS: July 3 + 4

| Activity # | Day | Date | Time | Res/Non-Res |
|------------|-----|-------------|--------------|-------------|
| T24205-1A | M | 6/12 - 6/26 | 9-10:30am | \$128/168 |
| T24205-2A | Tu | 6/13 - 6/27 | 10:30am-12pm | \$128/168 |
| T24205-3A | W | 6/14 - 7/5 | 9-10:30am | \$171/224 |
| T24205-4A | Th | 6/15 - 7/6 | 10:30am-12pm | \$171/224 |
| T24205-5A | F | 6/16 - 7/7 | 9-10:30am | \$171/224 |

Session II

| Activity # | Day | Date | Time | Res/Non-Res |
|------------|-----|-------------|--------------|-------------|
| T24205-1B | M | 7/10 - 7/31 | 9-10:30am | \$171/224 |
| T24205-2B | Tu | 7/11 - 8/1 | 10:30am-12pm | \$171/224 |
| T24205-3B | W | 7/12 - 8/2 | 9-10:30am | \$171/224 |
| T24205-4B | Th | 7/13 - 8/3 | 10:30am-12pm | \$171/224 |
| T24205-5B | F | 7/14 - 8/4 | 9-10:30am | \$171/224 |







Women's Stroke of the Week Clinics

Struggling with your serve? Overwhelmed by overheads? Vexed by volleys? These clinics could be perfect for you! Each week will focus on different strokes to help students perfect the one that needs the most improvement. The first hour will be dedicated to technique development through drills. The last half hour will be spent doing match play so players can put the technique learned into practice.

Each clinic is offered individually so students can register for only the ones they are interested in.

Groundstrokes

| Activity # | Day | Date | Time | Res/Non-Res |
|------------|-----|------|-----------|-------------|
| T24800-1 | Tu | 6/13 | 12-1:30pm | \$30/35 |
| T24800-2 | W | 6/14 | 12-1:30pm | \$30/35 |

Volleys

| Activity # | Day | Date | Time | Res/Non-Res |
|------------|-----|------|-----------|-------------|
| T24800-3 | Tu | 6/20 | 12-1:30pm | \$30/35 |
| T24800-4 | W | 6/21 | 12-1:30pm | \$30/35 |

Overheads

| Activity # | Day | Date | Time | Res/Non-Res |
|------------|-----|------|-----------|-------------|
| T24800-5 | Tu | 6/27 | 12-1:30pm | \$30/35 |
| T24800-6 | W | 6/28 | 12-1:30pm | \$30/35 |

Serve/Return

| Activity # | Day | Date | Time | Res/Non-Res |
|------------|-----|------|-----------|-------------|
| T24800-7 | Tu | 7/11 | 12-1:30pm | \$30/35 |
| T24800-8 | W | 7/12 | 12-1:30pm | \$30/35 |

Special Shots

| Activity # | Day | Date | Time | Res/Non-Res |
|------------|-----|------|-----------|-------------|
| T24800-9 | Tu | 7/18 | 12-1:30pm | \$30/35 |
| T24800-10 | W | 7/19 | 12-1:30pm | \$30/35 |

Doubles Formation + Strategy

| Activity # | Day | Date | Time | Res/Non-Res |
|------------|-----|------|-----------|-------------|
| T24800-11 | Tu | 7/25 | 12-1:30pm | \$30/35 |
| T24800-12 | W | 7/26 | 12-1:30pm | \$30/35 |



Women's Evening Classes

Advanced Beginner / Intermediate

LEVELS 2.0 - 3.5

Session I

| Activity # | Day | Date | Time | Res/Non-Res |
|------------|-----|-------------|-----------|-------------|
| T24300-1A | M | 6/12 - 6/26 | 8:30-10pm | \$113/158 |
| T24300-2A | Tu | 6/13 - 6/27 | 7-8:30pm | \$113/158 |
| T24300-3A | W | 6/14 - 7/5 | 7-8:30pm | \$151/211 |
| T24300-4A | Th | 6/15 - 7/6 | 8:30-10pm | \$151/211 |

Session II

| Activity # | Day | Date | Time | Res/Non-Res |
|------------|-----|-------------|-----------|-------------|
| T24300-1B | M | 7/10 - 7/31 | 8:30-10pm | \$151/211 |
| T24300-2B | Tu | 7/11 - 8/1 | 7-8:30pm | \$151/211 |
| T24300-3B | W | 7/12 - 8/2 | 7-8:30pm | \$151/211 |
| T24300-4B | Th | 7/13 - 8/3 | 8:30-10pm | \$151/211 |

Advanced I / II

LEVELS 3.5 - 4.0

Session I

| Activity # | Day | Date | Time | Res/Non-Res |
|------------|-----|-------------|-----------|-------------|
| T24301-1A | M | 6/12 - 6/26 | 8:30-10pm | \$128/168 |
| T24301-2A | Tu | 6/13 - 6/27 | 7-8:30pm | \$128/168 |
| T24301-3A | W | 6/14 - 7/5 | 7-8:30pm | \$171/224 |
| T24301-4A | Th | 6/15 - 7/6 | 8:30-10pm | \$171/224 |

Session II

| Activity # | Day | Date | Time | Res/Non-Res |
|------------|-----|-------------|-----------|-------------|
| T24301-1B | M | 7/10 - 7/31 | 8:30-10pm | \$171/224 |
| T24301-2B | Tu | 7/11 - 8/1 | 7-8:30pm | \$171/224 |
| T24301-3B | W | 7/12 - 8/2 | 7-8:30pm | \$171/224 |
| T24301-4B | Th | 7/13 - 8/3 | 8:30-10pm | \$171/224 |

Advanced III (Tryout Required)

LEVELS 4.0 - 4.5

Session I

| Activity # | Day | Date | Time | Res/Non-Res |
|------------|-----|-------------|-----------|-------------|
| T24302-1A | M | 6/12 - 6/26 | 7-8:30pm | \$128/168 |
| T24302-2A | Tu | 6/13 - 6/27 | 8:30-10pm | \$128/168 |
| T24302-3A | W | 6/14 - 7/5 | 8:30-10pm | \$171/224 |
| T24302-4A | Th | 6/15 - 7/6 | 7-8:30pm | \$171/224 |

Session II

| Activity # | Day | Date | Time | Res/Non-Res |
|------------|-----|-------------|-----------|-------------|
| T24302-1B | M | 7/10 - 7/31 | 7-8:30pm | \$171/224 |
| T24302-2B | Tu | 7/11 - 8/1 | 8:30-10pm | \$171/224 |
| T24302-3B | W | 7/12 - 8/2 | 8:30-10pm | \$171/224 |
| T24302-4B | Th | 7/13 - 8/3 | 7-8:30pm | \$171/224 |

August Evening Classes

Advanced Beginner / Intermediate I

| Activity # | Day | Date | Time | Res/Non-Res |
|------------|-----|-------------|----------|-------------|
| T24840-1 | M/W | 8/7 - 8/9 | 6-7:30pm | \$75/105 |
| T24843-1 | M/W | 8/14 - 8/16 | 6-7:30pm | \$75/105 |
| T24846-1 | M/W | 8/21 - 8/23 | 6-7:30pm | \$75/105 |
| T24849-1 | M/W | 8/28 - 8/30 | 6-7:30pm | \$75/105 |

Intermediate II / Advanced I

| Activity # | Day | Date | Time | Res/Non-Res |
|------------|------|-------------|----------|-------------|
| T24841-1 | T/Th | 8/8 - 8/9 | 6-7:30pm | \$85/112 |
| T24844-1 | T/Th | 8/15 - 8/17 | 6-7:30pm | \$85/112 |
| T24847-1 | T/Th | 8/22 - 8/24 | 6-7:30pm | \$85/112 |
| T24850-1 | T/Th | 8/29 - 8/31 | 6-7:30pm | \$85/112 |

Advanced II / III

| Activity # | Day | Date | Time | Res/Non-Res |
|------------|-----|-------------|----------|-------------|
| T24842-1 | M/W | 8/7 - 8/9 | 6-7:30pm | \$85/112 |
| T24845-1 | M/W | 8/14 - 8/16 | 6-7:30pm | \$85/112 |
| T24848-1 | M/W | 8/21 - 8/23 | 6-7:30pm | \$85/112 |
| T24851-1 | M/W | 8/28 - 8/30 | 6-7:30pm | \$85/112 |



Men's Classes

Early Bird

| Activity # | Day | Date | Time | Res/Non-Res |
|------------|-----|------------|-------------|-------------|
| T24206-1A | F | 6/16 - 7/7 | 6:30-7:30am | \$114/149 |
| T24206-1B | F | 7/14 - 8/4 | 6:30-7:30am | \$114/149 |

August Early Bird

| Activity # | Day | Date | Time | Res/Non-Res |
|------------|-----|------------|-------------|-------------|
| T24206-1C | F | 8/11 - 9/1 | 6:30-7:30am | \$114/149 |

Advanced Beginner / Intermediate

Session I

| Activity # | Day | Date | Time | Res/Non-Res |
|------------|-----|-------------|-----------|-------------|
| T24303-1A | M | 6/12 - 6/26 | 8:30-10pm | \$113/158 |
| T24303-2A | Tu | 6/13 - 6/27 | 7-8:30pm | \$113/158 |
| T24303-3A | W | 6/14 - 7/5 | 8:30-10pm | \$151/211 |
| T24303-4A | Th | 6/15 - 7/6 | 7-8:30pm | \$151/211 |

Session II

| Activity # | Day | Date | Time | Res/Non-Res |
|------------|-----|-------------|-----------|-------------|
| T24303-1B | M | 7/10 - 7/31 | 8:30-10pm | \$151/211 |
| T24303-2B | Tu | 7/11 - 8/1 | 7-8:30pm | \$151/211 |
| T24303-3B | W | 7/12 - 8/2 | 8:30-10pm | \$151/211 |
| T24303-4B | Th | 7/13 - 8/3 | 7-8:30pm | \$151/211 |

Advanced I / II

Session I

| Activity # | Day | Date | Time | Res/Non-Res |
|------------|-----|-------------|-----------|-------------|
| T24304-1A | M | 6/12 - 6/26 | 8:30-10pm | \$128/168 |
| T24304-2A | Tu | 6/13 - 6/27 | 7-8:30pm | \$128/168 |
| T24304-3A | W | 6/14 - 7/5 | 8:30-10pm | \$171/224 |
| T24304-4A | Th | 6/15 - 7/6 | 8:30-10pm | \$171/224 |

Session II

| Activity # | Day | Date | Time | Res/Non-Res |
|------------|-----|-------------|-----------|-------------|
| T24304-1B | M | 7/10 - 7/31 | 8:30-10pm | \$171/224 |
| T24304-2B | Tu | 7/11 - 8/1 | 7-8:30pm | \$171/224 |
| T24304-3B | W | 7/12 - 8/2 | 8:30-10pm | \$171/224 |
| T24304-4B | Th | 7/13 - 8/3 | 8:30-10pm | \$171/224 |

Advanced III (Tryout Required)

Session I

| Activity # | Day | Date | Time | Res/Non-Res |
|------------|-----|-------------|-----------|-------------|
| T24305-1A | M | 6/12 - 6/26 | 7-8:30pm | \$128/168 |
| T24305-2A | Tu | 6/13 - 6/27 | 8:30-10pm | \$128/168 |
| T24305-3A | W | 6/14 - 7/5 | 7-8:30pm | \$171/224 |
| T24305-4A | Th | 6/15 - 7/6 | 8:30-10pm | \$171/224 |

Session II

| Activity # | Day | Date | Time | Res/Non-Res |
|------------|-----|-------------|-----------|-------------|
| T24305-1B | M | 7/10 - 7/31 | 7-8:30pm | \$171/224 |
| T24305-2B | Tu | 7/11 - 8/1 | 8:30-10pm | \$171/224 |
| T24305-3B | W | 7/12 - 8/2 | 7-8:30pm | \$171/224 |
| T24305-4B | Th | 7/13 - 8/3 | 8:30-10pm | \$171/224 |

August Evening Classes

Advanced Beginner / Intermediate I

| Activity # | Day | Date | Time | Res/Non-Res |
|------------|-------|-------------|----------|-------------|
| T24840-2 | Tu/Th | 8/8 - 8/10 | 6-7:30pm | \$75/105 |
| T24843-2 | Tu/Th | 8/15 - 8/17 | 6-7:30pm | \$75/105 |
| T24846-2 | Tu/Th | 8/22 - 8/24 | 6-7:30pm | \$75/105 |
| T24849-2 | Tu/Th | 8/29 - 8/31 | 6-7:30pm | \$73/105 |

Intermediate II / Advanced I

| Activity # | Day | Date | Time | Res/Non-Res |
|------------|-----|-------------|----------|-------------|
| T24841-2 | M/W | 8/7 - 8/9 | 6-7:30pm | \$85/112 |
| T24844-2 | M/W | 8/14 - 8/16 | 6-7:30pm | \$85/112 |
| T24847-2 | M/W | 8/21 - 8/23 | 6-7:30pm | \$85/112 |
| T24850-2 | M/W | 8/28 - 8/30 | 6-7:30pm | \$85/112 |

Advanced II / III

| Activity # | Day | Date | Time | Res/Non-Res |
|------------|-------|-------------|----------|-------------|
| T24842-2 | Tu/Th | 8/8 - 8/10 | 6-7:30pm | \$85/112 |
| T24845-2 | Tu/Th | 8/15 - 8/17 | 6-7:30pm | \$85/112 |
| T24848-2 | Tu/Th | 8/22 - 8/24 | 6-7:30pm | \$85/112 |
| T24851-2 | Tu/Th | 8/29 - 8/31 | 6-7:30pm | \$85/112 |



Co-Ed Classes

Cardio Tennis

In this class, all skill levels will participate in an effective workout session aimed to elevate heart rate into the aerobic training zone. The tennis instructor will challenge players according to their ability.

Session I

| Activity # | Day | Date | Time | Res/Non-Res |
|------------|-----|-------------|---------------|-------------|
| T24400-1A | M | 6/12 - 6/26 | 9:30-10:30am | \$80/105 |
| T24400-2A | Tu | 6/13 - 6/27 | 9:30-10:30am | \$80/105 |
| T24400-3A | W | 6/14 - 7/5 | 9:30-10:30am | \$107/140 |
| T24400-4A | Th | 6/15 - 7/6 | 9:30-10:30am | \$107/140 |
| T24400-5A | F | 6/16 - 7/7 | 9:30-10:30am | \$107/140 |
| T24400-6A | Sa | 6/17 - 7/8 | 10:30-11:30am | \$107/140 |

Session II

| Activity # | Day | Date | Time | Res/Non-Res |
|------------|-----|-------------|---------------|-------------|
| T24400-1B | M | 7/10 - 7/31 | 9:30-10:30am | \$107/140 |
| T24400-2B | Tu | 7/11 - 8/1 | 9:30-10:30am | \$107/140 |
| T24400-3B | W | 7/12 - 8/2 | 9:30-10:30am | \$107/140 |
| T24400-4B | Th | 7/13 - 8/3 | 9:30-10:30am | \$107/140 |
| T24400-5B | F | 7/14 - 8/4 | 9:30-10:30am | \$107/140 |
| T24400-6B | Sa | 7/15 - 8/5 | 10:30-11:30am | \$107/140 |

August Mini Clinics

Fine tune your skills or get a little extra tennis in before fall. All clinics are offered Monday through Thursday. Participants may choose the individual day(s) during any of the weeks that fit their schedule. **Fees listed are per day.**

Advanced Beginner/Intermediate I

| Activity # | Day | Date | Time | Res/Non-Res |
|------------|------|-------------|--------------|-------------|
| T24801-1 | M-Th | 8/1 - 8/4 | 11am-12:30pm | \$35/46 |
| T24802-1 | M-Th | 8/8 - 8/11 | 11am-12:30pm | \$35/46 |
| T24803-1 | M-Th | 8/15 - 8/18 | 11am-12:30pm | \$35/46 |

Intermediate II/Advanced I

| Activity # | Day | Date | Time | Res/Non-Res |
|------------|------|-------------|--------------|-------------|
| T24801-2 | M-Th | 8/1 - 8/4 | 11am-12:30pm | \$35/46 |
| T24802-2 | M-Th | 8/8 - 8/11 | 11am-12:30pm | \$35/46 |
| T24803-2 | M-Th | 8/15 - 8/18 | 11am-12:30pm | \$35/46 |

Advanced II/Advanced III

| Activity # | Day | Date | Time | Res/Non-Res |
|------------|------|-------------|--------------|-------------|
| T24801-3 | M-Th | 8/1 - 8/4 | 11am-12:30pm | \$35/46 |
| T24802-3 | M-Th | 8/8 - 8/11 | 11am-12:30pm | \$35/46 |
| T24803-3 | M-Th | 8/15 - 8/18 | 11am-12:30pm | \$35/46 |

Advanced Beginner/Intermediate I

Session I

| Activity # | Day | Date | Time | Res/Non-Res |
|------------|-----|-------------|-----------|-------------|
| T24306-1A | M | 6/12 - 6/26 | 7-8:30pm | \$113/158 |
| T24306-2A | Tu | 6/13 - 6/27 | 8:30-10pm | \$113/158 |
| T24306-3A | W | 6/14 - 7/5 | 8:30-10pm | \$151/211 |
| T24306-4A | Th | 6/15 - 7/6 | 7-8:30pm | \$151/211 |

Session II

| Activity # | Day | Date | Time | Res/Non-Res |
|------------|-----|-------------|-----------|-------------|
| T24306-1B | M | 7/10 - 7/31 | 7-8:30pm | \$151/211 |
| T24306-2B | Tu | 7/11 - 8/1 | 8:30-10pm | \$151/211 |
| T24306-3B | W | 7/12 - 8/2 | 8:30-10pm | \$151/211 |
| T24306-4B | Th | 7/13 - 8/3 | 7-8:30pm | \$151/211 |



Platform Tennis Courts + Hut
Located behind the
A.C. Nielsen Tennis Center at
530 Hibbard Road, Winnetka, IL 60093
(847) 501-2060

FACILITY MANAGER

Paul Schwartz
pschwartz@winpark.org
(847) 501-2062

CERTIFIED INSTRUCTORS

Alan Graham
agraham@winnetkapaddle.com

Robert Stahl
rstahl@winnetkapaddle.com



Platform Tennis Courts

Hours

Monday-Sunday: 8am - 11pm

Book a Court

Online: winpark.org/platform-tennis

Fees

Winnetka Platform Tennis Club Members

- » Fee: No fee first two hours (per day)
- » Full Members may reserve courts seven days in advance and Associate Members five days in advance.

Non-Members

- » Fee: \$25/hour
- » Non-members may reserve courts three days in advance.
- » Court reservations canceled within 48 hours of reservation will be given a full refund. Refunds will not be given for any other cancellations.

Party at Platform!

We do adult social and youth birthday parties + private rentals at the platform tennis hut! See page 170 for more details.

Parties for the 2023-2024 season can be reserved starting August 1.

Contact Paul Schwartz at (847) 501-2062 or pschwartz@winpark.org to reserve your date.

Pricing

Rentals

FRIDAYS + SATURDAYS

» Available hours: 7 - 11p

| WPTC Member | Res | Non-Res |
|-------------|-------|---------|
| \$350 | \$400 | \$500 |

Children's Parties

SATURDAYS

» Available hours: 2 - 5p

| WPTC Member | Res | Non-Res |
|-------------|-------|---------|
| \$200 | \$200 | \$250 |





Winnetka Platform Tennis Club

AN AFFILIATE GROUP OF THE WINNETKA PARK DISTRICT | WWW.WINNETKAPADDLE.COM

The Winnetka Platform Tennis Club (WPTC) works to promote and develop platform tennis in the community through social and competitive men's and women's teams, tournaments, social functions, and mixed couple events. As the largest user of the Winnetka Park District platform tennis facility, the club serves more than 500 people, and is one of the largest facilities in the nation.

2023-2024 Memberships offer a variety of benefits, including court reservation privileges, social events, and more.

Memberships are valid through July 31, 2024.

Contact

Officers

President

Colin Cross, president@winnetkapaddle.com

Treasurer

Brad Birchmeier, treasurer@winnetkapaddle.com

Registration

Tanya Hussey, admin@winnetkapaddle.com

League Information

Women's Day League Coordinators

Jill Mark, womenscoordinator-dl@winnetkapaddle.com

Joanne Wallace, womenscoordinator-dl@winnetkapaddle.com

Women's Night League Coordinators

Sonia Patterson, womenscoordinator-nl@winnetkapaddle.com

Men's Leagues

Colin Cross, president@winnetkapaddle.com

Our Pros

Contact one of our pros to book team, group, + private lessons.

Chris Maglocchi at cmaglocchi@winnetkapaddle.com

Mike Benson at mbenson@winnetkapaddle.com

Men's Leagues

WPTC Men's League

SKILL LEVEL: Beginner to advanced

WPTC men participate in the CPTC weeknight league and the Sunday night North Shore League. The weeknight teams play in the evening on Tuesday, Wednesday, or Thursday. Registration for the 2023-2024 season opens on July 1.

Visit winnetkapaddle.com/mens-paddle for more info.

Women's Leagues

WPTC Women's League

SKILL LEVEL: Beginner to advanced

WPTC women participate in the CNSWPL Monday Night and Day Leagues. Day league teams play on Thursday or Friday. Registration for the 2023-2024 season opens on July 1 for approved players.

Visit winnetkapaddle.com/womens-paddle for more info.

Need more info?

For complete league schedules/descriptions and member information, visit winnetkapaddle.com





1300 Oak Street, Winnetka, IL 60093
(847) 501-2050 or (847) 501-2051

GENERAL MANAGER

Matt Johnson
mjohnson@kempersports.com
(847) 501-2073

COURSE SUPERINTENDENT

Mike Slezak
mslezak@kempersports.com
(847) 501-2068

DIRECTOR OF AGRONOMY

Andrew Garner
agarner@kempersports.com
(847) 501-2056

GOLF PROFESSIONALS

Gary Beardman
gbeardman@kempersports.com
(847) 501-2050

Mike Samson
msamson@kempersports.com
(847) 501-2050

DISCOVERGOLF

Richard Franklin
rf@discovergolf.co
(520) 248-8760



Facility Info

Hours

18-Hole Course

Closed due to stormwater project + renovation.

Par 3 (9-Hole) Course

Closed due to stormwater project + renovation.

Driving Range

Open Monday - Sunday, weather permitting.

Hours vary throughout the season. Call
(847) 501-2050 for correct hours.

Clubhouse + Golf Shop

Tuesday - Saturday

Hours vary throughout the season. Call
(847) 501-2050 for correct hours.

Stormwater Project

See page 136 for updates about the Par 3 Course and 18-hole Course as it relates to Stormwater Construction.





Stormwater Project

About the Project

The Village of Winnetka is building stormwater collection and holding tanks under the Winnetka Golf Course. The new detention/drainage system is designed to alleviate flooding in the Winnetka community.

The Park District is excited to collaboratively work with the Village in support of the stormwater project. We also look forward to offering our community, and beyond, a brand new nine-hole and 18-hole course in the future!

Project Updates

- » The Par 3 Course closed to public effective July 18, 2022.
- » Construction began the week of August 1, 2022 on the Par 3 course.
- » Excavation of the Par 3 Storage Facility was completed week of October 10, 2022.
- » Restoration of the Par 3 Course began the week of October 17, 2022.
- » Construction on the 18-hole began the week of November 7, 2022.

Full project updates, tentative construction timelines, + more information can be found at winnetkagolfclub.org/renovation/.

Lessons

Private + Semi-Private Lessons

Our professionals use a variety of teaching aids, developmental drills, and video analysis to communicate, and will work with you to create a program best for you.

Fees

- » \$130/hour
- » \$65/half hour
- » \$10 add'l student/half hour

Golf Professionals

Gary Beardman
gbeardman@kempersports.com
(847) 501-2050

Mike Samson
msamson@kempersports.com
(847) 501-2050

Driving Range

Summer Fees

OPEN MONDAY - SUNDAY, WEATHER PERMITTING

Large Bucket \$13
Small Bucket \$10
10 Bucket Pass \$117





Junior Golf Program

DiscoverGolf

The DiscoverGolf program is delivered by Richard Franklin, the founder of DiscoverGolf, a 15 year devotee to early childhood golf development programs, and is widely considered as one of the most innovative and knowledgeable professionals in all of junior golf.

His programs, including DGWee, have been conducted at LPGA and Korn Ferry Tour events and have been featured on Golf Channel, NBC, Golf Digest, Golf Magazine, PGA.com, CDGA Magazine, Barons Magazine, and the Golfer's Journal.

Director Contact

Richard Franklin
rf@discovergolf.co
(520) 248-8760

Director Schedule

- » Mondays: Richard Franklin – DG Play
- » Tuesdays: Trevor Britton – DG Play
- » Wednesdays: Richard Franklin – DG Play
- » Thursdays: Trevor Britton – DG Mastery
- » Saturdays: Richard Franklin – DG Wee, DG Mastery

Spring + Summer Lessons

Spring Session

Full Session: April 15 - June 11

Session I: April 15 - May 14

Session II: May 15 - June 11

Summer Session

Full Session: June 12 - August 11

No Class: Week of July 4

Spring DG Wee

AGES: 4 - 7

DG Wee supports an embodied-embedded-extended cognition perspective that frames skill as an emergent, performative coordination between an emotional brain, a situated body and a socio-material landscape. DG Wee is committed to the application of the research that emphatically places motor control in the pantheon of "higher cognition," moving junior golf towards enlightened physical education.

DG Wee presents golf as such: a sequence of environmental problems to be addressed by coordinated motor solutions. Golf-the-medium in this context is stick-ball-child. When distilled down to this core expression, golf's traditional-emotionally vacant backdrops can be replaced with story bound-game-play-theatre dynamics that provoke and inspire meaningful, situated learning contexts.

Spring Full Program

| Activity # | Day | Date | Time | Res/Non-Res |
|------------|-----|-------------|------------|-------------|
| G29110-01 | Su | 4/23 - 6/10 | 10-10:45am | \$350 |

Spring 1st Half Program

| Activity # | Day | Date | Time | Res/Non-Res |
|------------|-----|-------------|------------|-------------|
| G29110-02 | Su | 4/23 - 5/14 | 10-10:45am | \$175 |

Spring 2nd Half Program

| Activity # | Day | Date | Time | Res/Non-Res |
|------------|-------|-------------|------------|-------------|
| G29110-03 | Su | 5/21 - 6/11 | 9-9:45am | \$175 |
| G29110-04 | Sum n | 5/21 - 6/11 | 10-10:45am | \$175 |





Spring DG Play

AGES: 8 - 13

The DiscoverGolf Play program is a faithful extension to themes introduced in the DG Wee program. Its overarching goal is to consider golf development in context of an educational scaffold that supports children's adaptive problem solving skills. Replacing explicit, paint by numbers, rote repetition is a "cognitive ecosystem" of play—leveraging myriad instruments, tools, emotionally laden tasks, and social scenes to guide children to a state far superior to basic "competence."

"Golf" is medium par excellence in terms of its infinite variability (downhill chip, 6-foot breaking putt, 9-iron out of deep rough, tee shot on the 18th hole under pressure). Therefore, golf is analogous to life, a myriad of assorted and unique problems to be solved. DiscoverGolf sees its educational payload as the accumulation of a highly functional, repertoire of behavioral skills that underpin both golf and life's mastery pursuits.

Lessons are offered one, two, or three days a week. All participants may choose their preferred schedule

3x/Week - 8 Weeks

NO CLASS: 5/13

| Activity # | Day | Date | Time | Res/Non-Res |
|------------|-----------|-------------|------------------|-------------|
| G29210-01 | M-W | 4/17 - 6/7 | 4-6pm | \$1,695 |
| G29210-01 | M, Tu, Sa | 4/17 - 6/7 | 4-6pm/12-2pm(Sa) | \$1,695 |
| G29210-03 | M, W, Sa | 4/17 - 6/7 | 4-6pm/12-2pm(Sa) | \$1,695 |
| G29210-03 | Tu, W, Sa | 4/18 - 6/10 | 4-6pm/12-2pm(Sa) | \$1,695 |

2x/Week - 8 Weeks

NO CLASS: 5/13

| Activity # | Day | Date | Time | Res/Non-Res |
|------------|--------|-------------|------------------|-------------|
| G29220-01 | M, Tu | 4/17 - 6/6 | 4-6pm | \$1,195 |
| G29220-02 | M, W | 4/17 - 6/7 | 4-6pm | \$1,195 |
| G29220-03 | M, Sa | 4/17 - 6/10 | 4-6pm/12-2pm(Sa) | \$1,195 |
| G29220-04 | Tu, W | 4/18 - 6/7 | 4-6pm | \$1,195 |
| G29220-05 | Tu, Sa | 4/18 - 6/10 | 4-6pm/12-2pm(Sa) | \$1,195 |
| G29220-06 | W, Sa | 4/19 - 6/10 | 4-6pm/12-2pm(Sa) | \$1,195 |

1x/Week - 8 Weeks

NO CLASS: 5/13

| Activity # | Day | Date | Time | Res/Non-Res |
|------------|-----|-------------|--------|-------------|
| G29230-01 | M | 4/17 - 6/5 | 4-6pm | \$645 |
| G29230-02 | Tu | 4/18 - 6/6 | 4-6pm | \$645 |
| G29230-03 | W | 4/19 - 6/7 | 4-6pm | \$645 |
| G29230-04 | Sa | 4/22 - 6/10 | 12-2pm | \$645 |

3x/Week - 4 Weeks

NO CLASS: 5/13

| Activity # | Day | Date | Time | Res/Non-Res |
|------------|-----------|-------------|------------------|-------------|
| G29240-01 | M-W | 4/17 - 5/10 | 4-6pm | \$945 |
| G29240-02 | M, Tu, Sa | 4/17 - 5/13 | 4-6pm/12-2pm(Sa) | \$945 |
| G29240-03 | M, W, Sa | 4/17 - 5/13 | 4-6pm/12-2pm(Sa) | \$945 |
| G29240-04 | Tu, W, Sa | 4/18 - 5/13 | 4-6pm/12-2pm(Sa) | \$945 |

2x/Week - 4 Weeks

NO CLASS: 5/13

| Activity # | Day | Date | Time | Res/Non-Res |
|------------|--------|-------------|------------------|-------------|
| G29250-01 | M, Tu | 4/17 - 5/9 | 4-6pm | \$645 |
| G29250-02 | M, W | 4/17 - 5/10 | 4-6pm | \$645 |
| G29250-03 | M, Sa | 4/17 - 5/13 | 4-6pm/12-2pm(Sa) | \$645 |
| G29250-04 | Tu, W | 4/18 - 5/10 | 4-6pm | \$645 |
| G29250-05 | Tu, Sa | 4/18 - 5/13 | 4-6pm/12-2pm(Sa) | \$645 |
| G29250-06 | W, Sa | 4/19 - 5/13 | 4-6pm/12-2pm(Sa) | \$645 |

1x/Week - 4 Weeks

NO CLASS: 5/13

| Activity # | Day | Date | Time | Res/Non-Res |
|------------|-----|-------------|--------|-------------|
| G29260-01 | M | 4/17 - 5/8 | 4-6pm | \$345 |
| G29260-02 | Tu | 4/18 - 5/9 | 4-6pm | \$345 |
| G29260-03 | W | 4/19 - 5/10 | 4-6pm | \$345 |
| G29260-04 | Sa | 4/22 - 5/13 | 12-2pm | \$345 |

3x/Week - 4 Weeks

| Activity # | Day | Date | Time | Res/Non-Res |
|------------|-----------|-------------|------------------|-------------|
| G29270-01 | M-W | 5/15 - 6/7 | 4-6pm | \$945 |
| G29270-02 | M, Tu, Sa | 5/15 - 6/10 | 4-6pm/12-2pm(Sa) | \$945 |
| G29270-03 | M, W, Sa | 5/15 - 6/10 | 4-6pm/12-2pm(Sa) | \$945 |
| G29270-04 | Tu, W, Sa | 5/16 - 6/10 | 4-6pm/12-2pm(Sa) | \$945 |

2x/Week - 4 Weeks

| Activity # | Day | Date | Time | Res/Non-Res |
|------------|--------|-------------|------------------|-------------|
| G29280-01 | M, Tu | 5/15 - 6/6 | 4-6pm | \$645 |
| G29280-02 | M, W | 5/15 - 6/7 | 4-6pm | \$645 |
| G29280-03 | M, Sa | 5/15 - 6/10 | 4-6pm/12-2pm(Sa) | \$645 |
| G29280-04 | Tu, W | 5/16 - 6/7 | 4-6pm | \$645 |
| G29280-05 | Tu, Sa | 5/16 - 6/10 | 4-6pm/12-2pm(Sa) | \$645 |
| G29280-06 | W, Sa | 5/17 - 6/10 | 4-6pm/12-2pm(Sa) | \$645 |

1x/Week - 4 Weeks

| Activity # | Day | Date | Time | Res/Non-Res |
|------------|-----|-------------|--------|-------------|
| G29290-01 | M | 5/15 - 6/5 | 4-6pm | \$345 |
| G29290-02 | Tu | 5/16 - 6/6 | 4-6pm | \$345 |
| G29290-03 | W | 5/17 - 6/7 | 4-6pm | \$345 |
| G29290-04 | Sa | 5/20 - 6/10 | 12-2pm | \$345 |



Spring DG Mastery

AGES: 13+

DG Mastery is about exposing our oldest, most invested players to this “mode of mastery.” This “mode” is as much about the embodied, real time education born from coping within highly competitive scenes as it is a mandate of specific swing characteristics. To be sure, DG Mastery will narrow the “window of acceptable movement patterns,” but will and always has found its success in how players grow and integrate their kaizen (incremental and disciplined improvement) practice within the symphony of other life projects.

| Activity # | Day | Date | Time | Res/Non-Res |
|------------|-------|------------|--------------------|-------------|
| G29310-01 | Th,Su | 4/20 - 6/8 | 4-6pm/11:15-1:15pm | \$1,195 |

DG Mastery Summer Camp

AGES: 4 - 7

The 2023 DG Mastery program features an expertly crafted practice space for those players looking to get to the next level. MASTERS “learn how to learn,” which means exposure to a variety of practice contexts, a willingness to compete against previous, personal bests and others, and ultimately a forging of self-reliance.

NO CLASS: Week of July 4

30 Class Pass

| Activity # | Day | Date | Time | Res/Non-Res |
|------------|-----|-------------|-------------|-------------|
| G39310-01 | M-F | 6/12 - 8/10 | 1:30-3:30pm | \$2,250 |

10 Class Pass

| Activity # | Day | Date | Time | Res/Non-Res |
|------------|-----|-------------|-------------|-------------|
| G39310-03 | M-F | 6/26 - 8/10 | 1:30-3:30pm | \$800 |

20 Class Pass

| Activity # | Day | Date | Time | Res/Non-Res |
|------------|-----|-------------|-------------|-------------|
| G39310-02 | M-F | 6/19 - 8/10 | 1:30-3:30pm | \$1,550 |



DG Wee Summer Camp

AGES: 4 - 7

DG Wee summer is an introduction to golf through PLAY. While always in direct contact with clubs, balls, and their desired target our youngest gamers are busy constructing zoos, de-constructing totem poles, collaborating on an epic race around the "DG grand prix" track and everything in between. When emotional engagement happens; learning happens, that's DG Wee. Camp sessions are offered in the mornings and afternoons for one and two hour durations. Participants can choose to sign up for one week or multiple weeks. All participants may choose their preferred schedule.

NO CLASS: Week of July

Week 1

| Activity # | Day | Date | Time | Res/Non-Res |
|------------|-----|-------------|---------|-------------|
| G39110-01 | M-F | 6/12 - 6/16 | 9-11am | \$375 |
| G39110-02 | M-F | 6/12 - 6/16 | 9-10am | \$199 |
| G39110-03 | M-F | 6/12 - 6/16 | 10-11am | \$199 |
| G39110-04 | M-F | 6/12 - 6/16 | 2-4pm | \$375 |
| G39110-05 | M-F | 6/12 - 6/16 | 2-3pm | \$199 |
| G39110-06 | M-F | 6/12 - 6/16 | 3-4pm | \$199 |

Week 2

| Activity # | Day | Date | Time | Res/Non-Res |
|------------|-----|-------------|---------|-------------|
| G39120-01 | M-F | 6/19 - 6/23 | 9-11am | \$375 |
| G39120-02 | M-F | 6/19 - 6/23 | 9-10am | \$199 |
| G39120-03 | M-F | 6/19 - 6/23 | 10-11am | \$199 |
| G39120-04 | M-F | 6/19 - 6/23 | 2-4pm | \$375 |
| G39120-05 | M-F | 6/19 - 6/23 | 2-3pm | \$199 |
| G39120-06 | M-F | 6/19 - 6/23 | 3-4pm | \$199 |

Week 3

| Activity # | Day | Date | Time | Res/Non-Res |
|------------|-----|-------------|---------|-------------|
| G39130-01 | M-F | 6/26 - 6/30 | 9-11am | \$375 |
| G39130-02 | M-F | 6/26 - 6/30 | 9-10am | \$199 |
| G39130-03 | M-F | 6/26 - 6/30 | 10-11am | \$199 |
| G39130-04 | M-F | 6/26 - 6/30 | 2-4pm | \$375 |
| G39130-05 | M-F | 6/26 - 6/30 | 2-3pm | \$199 |
| G39130-06 | M-F | 6/26 - 6/30 | 3-4pm | \$199 |

Week 4

| Activity # | Day | Date | Time | Res/Non-Res |
|------------|-----|-------------|---------|-------------|
| G39140-01 | M-F | 7/10 - 7/14 | 9-11am | \$375 |
| G39140-02 | M-F | 7/10 - 7/14 | 9-10am | \$199 |
| G39140-03 | M-F | 7/10 - 7/14 | 10-11am | \$199 |
| G39140-04 | M-F | 7/10 - 7/14 | 2-4pm | \$375 |
| G39140-05 | M-F | 7/10 - 7/14 | 2-3pm | \$199 |
| G39140-06 | M-F | 7/10 - 7/14 | 3-4pm | \$199 |

Week 5

| Activity # | Day | Date | Time | Res/Non-Res |
|------------|-----|-------------|---------|-------------|
| G39150-01 | M-F | 7/17 - 7/21 | 9-11am | \$375 |
| G39150-02 | M-F | 7/17 - 7/21 | 9-10am | \$199 |
| G39150-03 | M-F | 7/17 - 7/21 | 10-11am | \$199 |
| G39150-04 | M-F | 7/17 - 7/21 | 2-4pm | \$375 |
| G39150-05 | M-F | 7/17 - 7/21 | 2-3pm | \$199 |
| G39150-06 | M-F | 7/17 - 7/21 | 3-4pm | \$199 |

Week 6

| Activity # | Day | Date | Time | Res/Non-Res |
|------------|-----|-------------|---------|-------------|
| G39160-01 | M-F | 7/24 - 7/28 | 9-11am | \$375 |
| G39160-02 | M-F | 7/24 - 7/28 | 9-10am | \$199 |
| G39160-03 | M-F | 7/24 - 7/28 | 10-11am | \$199 |
| G39160-04 | M-F | 7/24 - 7/28 | 2-4pm | \$375 |
| G39160-05 | M-F | 7/24 - 7/28 | 2-3pm | \$199 |
| G39160-06 | M-F | 7/24 - 7/28 | 3-4pm | \$199 |

Week 7

| Activity # | Day | Date | Time | Res/Non-Res |
|------------|-----|------------|---------|-------------|
| G39170-01 | M-F | 7/31 - 8/4 | 9-11am | \$375 |
| G39170-02 | M-F | 7/31 - 8/4 | 9-10am | \$199 |
| G39170-03 | M-F | 7/31 - 8/4 | 10-11am | \$199 |
| G39170-04 | M-F | 7/31 - 8/4 | 2-4pm | \$375 |
| G39170-05 | M-F | 7/31 - 8/4 | 2-3pm | \$199 |
| G39170-06 | M-F | 7/31 - 8/4 | 3-4pm | \$199 |

Week 8

| Activity # | Day | Date | Time | Res/Non-Res |
|------------|-----|------------|---------|-------------|
| G39180-01 | M-F | 8/7 - 8/11 | 9-11am | \$375 |
| G39180-02 | M-F | 8/7 - 8/11 | 9-10am | \$199 |
| G39180-03 | M-F | 8/7 - 8/11 | 10-11am | \$199 |
| G39180-04 | M-F | 8/7 - 8/11 | 2-4pm | \$375 |
| G39180-05 | M-F | 8/7 - 8/11 | 2-3pm | \$199 |
| G39180-06 | M-F | 8/7 - 8/11 | 3-4pm | \$199 |



DG Play Summer Camp

AGES: 8 - 13

The DiscoverGolf Winnetka summer camp is truly AN EXPERIENCE unlike any other. DG summer camps transform “junior golf” into a stage, where players act out and through the golf club. Deeply inspired by the “ecological approach,” players are tasked with ever changing problems to solve, engaging them with the natural constraints of PLAY that give rise to golf – social – individualized PERFORMANCE. In a DiscoverGolf summer camp setting, the only “fundamental” is attentive, emotionally driven concern towards gameful pursuits!

Camp sessions are offered in the mornings and afternoons for two hour durations. Participants can choose to sign up for one week, multiple weeks, or individual days. All participants may choose their preferred schedule.

NO CLASS: Week of July 4

Week 1

| Activity # | Day | Date | Time | Res/Non-Res |
|------------|-----|-------------|--------------|-------------|
| G39210-01 | M-F | 6/12 - 6/16 | 8:30-10:30am | \$399 |
| G39210-02 | M | 6/12 | 8:30-10:30am | \$99 |
| G39210-03 | Tu | 6/13 | 8:30-10:30am | \$99 |
| G39210-04 | W | 6/14 | 8:30-10:30am | \$99 |
| G39210-05 | Th | 6/15 | 8:30-10:30am | \$99 |
| G39210-06 | F | 6/16 | 8:30-10:30am | \$99 |
| G39210-07 | M-F | 6/12 - 6/16 | 1:30-3:30pm | \$399 |
| G39210-08 | M | 6/12 | 1:30-3:30pm | \$99 |
| G39210-09 | Tu | 6/13 | 1:30-3:30pm | \$99 |
| G39210-10 | W | 6/14 | 1:30-3:30pm | \$99 |
| G39210-11 | Th | 6/15 | 1:30-3:30pm | \$99 |
| G39210-12 | F | 6/16 | 1:30-3:30pm | \$99 |

Week 2

| Activity # | Day | Date | Time | Res/Non-Res |
|------------|-----|-------------|--------------|-------------|
| G39220-01 | M-F | 6/19 - 6/23 | 8:30-10:30am | \$399 |
| G39220-02 | M | 6/19 | 8:30-10:30am | \$99 |
| G39220-03 | Tu | 6/20 | 8:30-10:30am | \$99 |
| G39220-04 | W | 6/21 | 8:30-10:30am | \$99 |
| G39220-05 | Th | 6/22 | 8:30-10:30am | \$99 |
| G39220-06 | F | 6/23 | 8:30-10:30am | \$99 |
| G39220-07 | M-F | 6/19 - 6/23 | 1:30-3:30pm | \$399 |
| G39220-08 | M | 6/19 | 1:30-3:30pm | \$99 |
| G39220-09 | Tu | 6/20 | 1:30-3:30pm | \$99 |
| G39220-10 | W | 6/21 | 1:30-3:30pm | \$99 |
| G39220-11 | Th | 6/22 | 1:30-3:30pm | \$99 |
| G39220-12 | F | 6/23 | 1:30-3:30pm | \$99 |

Week 3

| Activity # | Day | Date | Time | Res/Non-Res |
|------------|-----|-------------|--------------|-------------|
| G39230-01 | M-F | 6/26 - 6/30 | 8:30-10:30am | \$399 |
| G39230-02 | M | 6/26 | 8:30-10:30am | \$99 |
| G39230-03 | Tu | 6/27 | 8:30-10:30am | \$99 |
| G39230-04 | W | 6/28 | 8:30-10:30am | \$99 |
| G39230-05 | Th | 6/29 | 8:30-10:30am | \$99 |
| G39230-06 | F | 6/30 | 8:30-10:30am | \$99 |
| G39230-07 | M-F | 6/26 - 6/30 | 1:30-3:30pm | \$399 |
| G39230-08 | M | 6/26 | 1:30-3:30pm | \$99 |
| G39230-09 | Tu | 6/27 | 1:30-3:30pm | \$99 |
| G39230-10 | W | 6/28 | 1:30-3:30pm | \$99 |
| G39230-11 | Th | 6/29 | 1:30-3:30pm | \$99 |
| G39230-12 | F | 6/30 | 1:30-3:30pm | \$99 |

Week 4

| Activity # | Day | Date | Time | Res/Non-Res |
|------------|-----|-------------|--------------|-------------|
| G39240-01 | M-F | 7/10 - 7/14 | 8:30-10:30am | \$399 |
| G39240-02 | M | 7/10 | 8:30-10:30am | \$99 |
| G39240-03 | Tu | 7/11 | 8:30-10:30am | \$99 |
| G39240-04 | W | 7/12 | 8:30-10:30am | \$99 |
| G39240-05 | Th | 7/13 | 8:30-10:30am | \$99 |
| G39240-06 | F | 7/14 | 8:30-10:30am | \$99 |
| G39240-07 | M-F | 7/10 - 7/14 | 1:30-3:30pm | \$399 |
| G39240-08 | M | 7/10 | 1:30-3:30pm | \$99 |
| G39240-09 | Tu | 7/11 | 1:30-3:30pm | \$99 |
| G39240-10 | W | 7/12 | 1:30-3:30pm | \$99 |
| G39240-11 | Th | 7/13 | 1:30-3:30pm | \$99 |
| G39240-12 | F | 7/14 | 1:30-3:30pm | \$99 |



Week 5

| Activity # | Day | Date | Time | Res/Non-Res |
|------------|-----|-------------|--------------|-------------|
| G39250-01 | M-F | 7/17 - 7/21 | 8:30-10:30am | \$399 |
| G39250-02 | M | 7/17 | 8:30-10:30am | \$99 |
| G39250-03 | Tu | 7/18 | 8:30-10:30am | \$99 |
| G39250-04 | W | 7/19 | 8:30-10:30am | \$99 |
| G39250-05 | Th | 7/20 | 8:30-10:30am | \$99 |
| G39250-06 | F | 7/21 | 8:30-10:30am | \$99 |
| G39250-07 | M-F | 7/17 - 7/21 | 1:30-3:30pm | \$399 |
| G39250-08 | M | 7/17 | 1:30-3:30pm | \$99 |
| G39250-09 | Tu | 7/18 | 1:30-3:30pm | \$99 |
| G39250-10 | W | 7/19 | 1:30-3:30pm | \$99 |
| G39250-11 | Th | 7/20 | 1:30-3:30pm | \$99 |
| G39250-12 | F | 7/21 | 1:30-3:30pm | \$99 |

Week 6

| Activity # | Day | Date | Time | Res/Non-Res |
|------------|-----|-------------|--------------|-------------|
| G39260-01 | M-F | 7/24 - 7/28 | 8:30-10:30am | \$399 |
| G39260-02 | M | 7/24 | 8:30-10:30am | \$99 |
| G39260-03 | Tu | 7/25 | 8:30-10:30am | \$99 |
| G39260-04 | W | 7/26 | 8:30-10:30am | \$99 |
| G39260-05 | Th | 7/27 | 8:30-10:30am | \$99 |
| G39260-06 | F | 7/28 | 8:30-10:30am | \$99 |
| G39260-07 | M-F | 7/24 - 7/28 | 1:30-3:30pm | \$399 |
| G39260-08 | M | 7/24 | 1:30-3:30pm | \$99 |
| G39260-09 | Tu | 7/25 | 1:30-3:30pm | \$99 |
| G39260-10 | W | 7/26 | 1:30-3:30pm | \$99 |
| G39260-11 | Th | 7/27 | 1:30-3:30pm | \$99 |
| G39260-12 | F | 7/28 | 1:30-3:30pm | \$99 |

Week 7

| Activity # | Day | Date | Time | Res/Non-Res |
|------------|-----|------------|--------------|-------------|
| G39270-01 | M-F | 7/31 - 8/4 | 8:30-10:30am | \$399 |
| G39270-02 | M | 7/31 | 8:30-10:30am | \$99 |
| G39270-03 | Tu | 8/1 | 8:30-10:30am | \$99 |
| G39270-04 | W | 8/2 | 8:30-10:30am | \$99 |
| G39270-05 | Th | 8/3 | 8:30-10:30am | \$99 |
| G39270-06 | F | 8/4 | 8:30-10:30am | \$99 |
| G39270-07 | M-F | 7/31 - 8/4 | 1:30-3:30pm | \$399 |
| G39270-08 | M | 7/31 | 1:30-3:30pm | \$99 |
| G39270-09 | Tu | 8/1 | 1:30-3:30pm | \$99 |
| G39270-10 | W | 8/2 | 1:30-3:30pm | \$99 |
| G39270-11 | Th | 8/3 | 1:30-3:30pm | \$99 |
| G39270-12 | F | 8/4 | 1:30-3:30pm | \$99 |

Week 8

| Activity # | Day | Date | Time | Res/Non-Res |
|------------|-----|------------|--------------|-------------|
| G39280-01 | M-F | 8/7 - 8/11 | 8:30-10:30am | \$399 |
| G39280-02 | M | 8/7 | 8:30-10:30am | \$99 |
| G39280-03 | Tu | 8/8 | 8:30-10:30am | \$99 |
| G39280-04 | W | 8/9 | 8:30-10:30am | \$99 |
| G39280-05 | Th | 8/10 | 8:30-10:30am | \$99 |
| G39280-06 | F | 8/11 | 8:30-10:30am | \$99 |
| G39280-07 | M-F | 8/7 - 8/11 | 1:30-3:30pm | \$399 |
| G39280-08 | M | 8/7 | 1:30-3:30pm | \$99 |
| G39280-09 | Tu | 8/8 | 1:30-3:30pm | \$99 |
| G39280-10 | W | 8/9 | 1:30-3:30pm | \$99 |
| G39280-11 | Th | 8/10 | 1:30-3:30pm | \$99 |
| G39280-12 | F | 8/11 | 1:30-3:30pm | \$99 |

DG Princess

AGES: 8 - 13 (girls only)

A DG Princess is a playful, fierce, and confident enactor of her heroic tale. A DG Princess might live out a story that is more social and lighthearted than some of her male counterparts but is no less purposeful and impressive. Our game engineer team addresses the specific needs of our female cohort with expressive, collaborative play formats infused with objectives that physically fortify HER golfing prowess! The DG Princess program has long served as one of our most popular programs for its balance between work and play, leading to positive, all-encompassing results.

NO CLASS: Week of July 4

Week 1

| Activity # | Day | Date | Time | Res/Non-Res |
|------------|-----|-------------|--------------|-------------|
| G39410-01 | M-F | 6/12 - 6/16 | 8:30-10:30am | \$399 |
| G39410-02 | M | 6/12 | 8:30-10:30am | \$99 |
| G39410-03 | Tu | 6/13 | 8:30-10:30am | \$99 |
| G39410-04 | W | 6/14 | 8:30-10:30am | \$99 |
| G39410-05 | Th | 6/15 | 8:30-10:30am | \$99 |
| G39410-06 | F | 6/16 | 8:30-10:30am | \$99 |
| G39410-07 | M-F | 6/12 - 6/16 | 1:30-3:30pm | \$399 |
| G39410-08 | M | 6/12 | 1:30-3:30pm | \$99 |
| G39410-09 | Tu | 6/13 | 1:30-3:30pm | \$99 |
| G39410-10 | W | 6/14 | 1:30-3:30pm | \$99 |
| G39410-11 | Th | 6/15 | 1:30-3:30pm | \$99 |
| G39410-12 | F | 6/16 | 1:30-3:30pm | \$99 |

Week 2

| Activity # | Day | Date | Time | Res/Non-Res |
|------------|-----|-------------|--------------|-------------|
| G39420-01 | M-F | 6/19 - 6/23 | 8:30-10:30am | \$399 |
| G39420-02 | M | 6/19 | 8:30-10:30am | \$99 |
| G39420-03 | Tu | 6/20 | 8:30-10:30am | \$99 |
| G39420-04 | W | 6/21 | 8:30-10:30am | \$99 |
| G39420-05 | Th | 6/22 | 8:30-10:30am | \$99 |
| G39420-06 | F | 6/23 | 8:30-10:30am | \$99 |
| G39420-07 | M-F | 6/19 - 6/23 | 1:30-3:30pm | \$399 |
| G39420-08 | M | 6/19 | 1:30-3:30pm | \$99 |
| G39420-09 | Tu | 6/20 | 1:30-3:30pm | \$99 |
| G39420-10 | W | 6/21 | 1:30-3:30pm | \$99 |
| G39420-11 | Th | 6/22 | 1:30-3:30pm | \$99 |
| G39420-12 | F | 6/23 | 1:30-3:30pm | \$99 |

Week 3

| Activity # | Day | Date | Time | Res/Non-Res |
|------------|-----|-------------|--------------|-------------|
| G39430-01 | M-F | 6/26 - 6/30 | 8:30-10:30am | \$399 |
| G39430-02 | M | 6/26 | 8:30-10:30am | \$99 |
| G39430-03 | Tu | 6/27 | 8:30-10:30am | \$99 |
| G39430-04 | W | 6/28 | 8:30-10:30am | \$99 |
| G39430-05 | Th | 6/29 | 8:30-10:30am | \$99 |
| G39430-06 | F | 6/30 | 8:30-10:30am | \$99 |
| G39430-07 | M-F | 6/26 - 6/30 | 1:30-3:30pm | \$399 |
| G39430-08 | M | 6/26 | 1:30-3:30pm | \$99 |
| G39430-09 | Tu | 6/27 | 1:30-3:30pm | \$99 |
| G39430-10 | W | 6/28 | 1:30-3:30pm | \$99 |
| G39430-11 | Th | 6/29 | 1:30-3:30pm | \$99 |
| G39430-12 | F | 6/30 | 1:30-3:30pm | \$99 |

Week 4

| Activity # | Day | Date | Time | Res/Non-Res |
|------------|-----|-------------|--------------|-------------|
| G39440-01 | M-F | 7/10 - 7/14 | 8:30-10:30am | \$399 |
| G39440-02 | M | 7/10 | 8:30-10:30am | \$99 |
| G39440-03 | Tu | 7/11 | 8:30-10:30am | \$99 |
| G39440-04 | W | 7/12 | 8:30-10:30am | \$99 |
| G39440-05 | Th | 7/13 | 8:30-10:30am | \$99 |
| G39440-06 | F | 7/14 | 8:30-10:30am | \$99 |
| G39440-07 | M-F | 7/10 - 7/14 | 1:30-3:30pm | \$399 |
| G39440-08 | M | 7/10 | 1:30-3:30pm | \$99 |
| G39440-09 | Tu | 7/11 | 1:30-3:30pm | \$99 |
| G39440-10 | W | 7/12 | 1:30-3:30pm | \$99 |
| G39440-11 | Th | 7/13 | 1:30-3:30pm | \$99 |
| G39440-12 | F | 7/14 | 1:30-3:30pm | \$99 |



Week 5

| Activity # | Day | Date | Time | Res/Non-Res |
|------------|-----|-------------|--------------|-------------|
| G39450-01 | M-F | 7/17 - 7/21 | 8:30-10:30am | \$399 |
| G39450-02 | M | 7/17 | 8:30-10:30am | \$99 |
| G39450-03 | Tu | 7/18 | 8:30-10:30am | \$99 |
| G39450-04 | W | 7/19 | 8:30-10:30am | \$99 |
| G39450-05 | Th | 7/20 | 8:30-10:30am | \$99 |
| G39450-06 | F | 7/21 | 8:30-10:30am | \$99 |
| G39450-07 | M-F | 7/17 - 7/21 | 1:30-3:30pm | \$399 |
| G39450-08 | M | 7/17 | 1:30-3:30pm | \$99 |
| G39450-09 | Tu | 7/18 | 1:30-3:30pm | \$99 |
| G39450-10 | W | 7/19 | 1:30-3:30pm | \$99 |
| G39450-11 | Th | 7/20 | 1:30-3:30pm | \$99 |
| G39450-12 | F | 7/21 | 1:30-3:30pm | \$99 |

Week 6

| Activity # | Day | Date | Time | Res/Non-Res |
|------------|-----|-------------|--------------|-------------|
| G39460-01 | M-F | 7/24 - 7/28 | 8:30-10:30am | \$399 |
| G39460-02 | M | 7/24 | 8:30-10:30am | \$99 |
| G39460-03 | Tu | 7/25 | 8:30-10:30am | \$99 |
| G39460-04 | W | 7/26 | 8:30-10:30am | \$99 |
| G39460-05 | Th | 7/27 | 8:30-10:30am | \$99 |
| G39460-06 | F | 7/28 | 8:30-10:30am | \$99 |
| G39460-07 | M-F | 7/24 - 7/28 | 1:30-3:30pm | \$399 |
| G39460-08 | M | 7/24 | 1:30-3:30pm | \$99 |
| G39460-09 | Tu | 7/25 | 1:30-3:30pm | \$99 |
| G39460-10 | W | 7/26 | 1:30-3:30pm | \$99 |
| G39460-11 | Th | 7/27 | 1:30-3:30pm | \$99 |
| G39460-12 | F | 7/28 | 1:30-3:30pm | \$99 |

Week 7

| Activity # | Day | Date | Time | Res/Non-Res |
|------------|-----|------------|--------------|-------------|
| G39470-01 | M-F | 7/31 - 8/4 | 8:30-10:30am | \$399 |
| G39470-02 | M | 7/31 | 8:30-10:30am | \$99 |
| G39470-03 | Tu | 8/1 | 8:30-10:30am | \$99 |
| G39470-04 | W | 8/2 | 8:30-10:30am | \$99 |
| G39470-05 | Th | 8/3 | 8:30-10:30am | \$99 |
| G39470-06 | F | 8/4 | 8:30-10:30am | \$99 |
| G39470-07 | M-F | 7/31 - 8/4 | 1:30-3:30pm | \$399 |
| G39470-08 | M | 7/31 | 1:30-3:30pm | \$99 |
| G39470-09 | Tu | 8/1 | 1:30-3:30pm | \$99 |
| G39470-10 | W | 8/2 | 1:30-3:30pm | \$99 |
| G39470-11 | Th | 8/3 | 1:30-3:30pm | \$99 |
| G39470-12 | F | 8/4 | 1:30-3:30pm | \$99 |

Week 8

| Activity # | Day | Date | Time | Res/Non-Res |
|------------|-----|------------|--------------|-------------|
| G39480-01 | M-F | 8/7 - 8/11 | 8:30-10:30am | \$399 |
| G39480-02 | M | 8/7 | 8:30-10:30am | \$99 |
| G39480-03 | Tu | 8/8 | 8:30-10:30am | \$99 |
| G39480-04 | W | 8/9 | 8:30-10:30am | \$99 |
| G39480-05 | Th | 8/10 | 8:30-10:30am | \$99 |
| G39480-06 | F | 8/11 | 8:30-10:30am | \$99 |
| G39480-07 | M-F | 8/7 - 8/11 | 1:30-3:30pm | \$399 |
| G39480-08 | M | 8/7 | 1:30-3:30pm | \$99 |
| G39480-09 | Tu | 8/8 | 1:30-3:30pm | \$99 |
| G39480-10 | W | 8/9 | 1:30-3:30pm | \$99 |
| G39480-11 | Th | 8/10 | 1:30-3:30pm | \$99 |
| G39480-12 | F | 8/11 | 1:30-3:30pm | \$99 |

DG Queen

AGES: 12+ (girls only)

The structure of this unique program is to allow all DG Queens to preside over their unique goal structures with effort and poise. As the pendulum swings to the work side of the work-play continuum, opportunities for greater understanding and resiliency emerge. Retaining important features of compelling social scenes and group comradery, the DG Queen programs expertly guides each player through their own self-improvement journey while harnessing the intention, identity, and ENERGY of the group.

NO CLASS: Week of July 4

Week 1

| Activity # | Day | Date | Time | Res/Non-Res |
|------------|-----|-------------|--------------|-------------|
| G39510-01 | M-F | 6/12 - 6/16 | 8:30-10:30am | \$399 |
| G39510-02 | M | 6/12 | 8:30-10:30am | \$99 |
| G39510-03 | Tu | 6/13 | 8:30-10:30am | \$99 |
| G39510-04 | W | 6/14 | 8:30-10:30am | \$99 |
| G39510-05 | Th | 6/15 | 8:30-10:30am | \$99 |
| G39510-06 | F | 6/16 | 8:30-10:30am | \$99 |
| G39510-07 | M-F | 6/12 - 6/16 | 1:30-3:30pm | \$399 |
| G39510-08 | M | 6/12 | 1:30-3:30pm | \$99 |
| G39510-09 | Tu | 6/13 | 1:30-3:30pm | \$99 |
| G39510-10 | W | 6/14 | 1:30-3:30pm | \$99 |
| G39510-11 | Th | 6/15 | 1:30-3:30pm | \$99 |
| G39510-12 | F | 6/16 | 1:30-3:30pm | \$99 |

Week 2

| Activity # | Day | Date | Time | Res/Non-Res |
|------------|-----|-------------|--------------|-------------|
| G39520-01 | M-F | 6/19 - 6/23 | 8:30-10:30am | \$399 |
| G39520-02 | M | 6/19 | 8:30-10:30am | \$99 |
| G39520-03 | Tu | 6/20 | 8:30-10:30am | \$99 |
| G39520-04 | W | 6/21 | 8:30-10:30am | \$99 |
| G39520-05 | Th | 6/22 | 8:30-10:30am | \$99 |
| G39520-06 | F | 6/23 | 8:30-10:30am | \$99 |
| G39520-07 | M-F | 6/19 - 6/23 | 1:30-3:30pm | \$399 |
| G39520-08 | M | 6/19 | 1:30-3:30pm | \$99 |
| G39520-09 | Tu | 6/20 | 1:30-3:30pm | \$99 |
| G39520-10 | W | 6/21 | 1:30-3:30pm | \$99 |
| G39520-11 | Th | 6/22 | 1:30-3:30pm | \$99 |
| G39520-12 | F | 6/23 | 1:30-3:30pm | \$99 |

Week 3

| Activity # | Day | Date | Time | Res/Non-Res |
|------------|-----|-------------|--------------|-------------|
| G39530-01 | M-F | 6/26 - 6/30 | 8:30-10:30am | \$399 |
| G39530-02 | M | 6/26 | 8:30-10:30am | \$99 |
| G39530-03 | Tu | 6/27 | 8:30-10:30am | \$99 |
| G39530-04 | W | 6/28 | 8:30-10:30am | \$99 |
| G39530-05 | Th | 6/29 | 8:30-10:30am | \$99 |
| G39530-06 | F | 6/30 | 8:30-10:30am | \$99 |
| G39530-07 | M-F | 6/26 - 6/30 | 1:30-3:30pm | \$399 |
| G39530-08 | M | 6/26 | 1:30-3:30pm | \$99 |
| G39530-09 | Tu | 6/27 | 1:30-3:30pm | \$99 |
| G39530-10 | W | 6/28 | 1:30-3:30pm | \$99 |
| G39530-11 | Th | 6/29 | 1:30-3:30pm | \$99 |
| G39530-12 | F | 6/30 | 1:30-3:30pm | \$99 |

Week 4

| Activity # | Day | Date | Time | Res/Non-Res |
|------------|-----|-------------|--------------|-------------|
| G39540-01 | M-F | 7/10 - 7/14 | 8:30-10:30am | \$399 |
| G39540-02 | M | 7/10 | 8:30-10:30am | \$99 |
| G39540-03 | Tu | 7/11 | 8:30-10:30am | \$99 |
| G39540-04 | W | 7/12 | 8:30-10:30am | \$99 |
| G39540-05 | Th | 7/13 | 8:30-10:30am | \$99 |
| G39540-06 | F | 7/14 | 8:30-10:30am | \$99 |
| G39540-07 | M-F | 7/10 - 7/14 | 1:30-3:30pm | \$399 |
| G39540-08 | M | 7/10 | 1:30-3:30pm | \$99 |
| G39540-09 | Tu | 7/11 | 1:30-3:30pm | \$99 |
| G39540-10 | W | 7/12 | 1:30-3:30pm | \$99 |
| G39540-11 | Th | 7/13 | 1:30-3:30pm | \$99 |
| G39540-12 | F | 7/14 | 1:30-3:30pm | \$99 |



Week 5

| Activity # | Day | Date | Time | Res/Non-Res |
|------------|-----|-------------|--------------|-------------|
| G39550-01 | M-F | 7/17 - 7/21 | 8:30-10:30am | \$399 |
| G39550-02 | M | 7/17 | 8:30-10:30am | \$99 |
| G39550-03 | Tu | 7/18 | 8:30-10:30am | \$99 |
| G39550-04 | W | 7/19 | 8:30-10:30am | \$99 |
| G39550-05 | Th | 7/20 | 8:30-10:30am | \$99 |
| G39550-06 | F | 7/21 | 8:30-10:30am | \$99 |
| G39550-07 | M-F | 7/17 - 7/21 | 1:30-3:30pm | \$399 |
| G39550-08 | M | 7/17 | 1:30-3:30pm | \$99 |
| G39550-09 | Tu | 7/18 | 1:30-3:30pm | \$99 |
| G39550-10 | W | 7/19 | 1:30-3:30pm | \$99 |
| G39550-11 | Th | 7/20 | 1:30-3:30pm | \$99 |
| G39550-12 | F | 7/21 | 1:30-3:30pm | \$99 |

Week 6

| Activity # | Day | Date | Time | Res/Non-Res |
|------------|-----|-------------|--------------|-------------|
| G39560-01 | M-F | 7/24 - 7/28 | 8:30-10:30am | \$399 |
| G39560-02 | M | 7/24 | 8:30-10:30am | \$99 |
| G39560-03 | Tu | 7/25 | 8:30-10:30am | \$99 |
| G39560-04 | W | 7/26 | 8:30-10:30am | \$99 |
| G39560-05 | Th | 7/27 | 8:30-10:30am | \$99 |
| G39560-06 | F | 7/28 | 8:30-10:30am | \$99 |
| G39560-07 | M-F | 7/24 - 7/28 | 1:30-3:30pm | \$399 |
| G39560-08 | M | 7/24 | 1:30-3:30pm | \$99 |
| G39560-09 | Tu | 7/25 | 1:30-3:30pm | \$99 |
| G39560-10 | W | 7/26 | 1:30-3:30pm | \$99 |
| G39560-11 | Th | 7/27 | 1:30-3:30pm | \$99 |
| G39560-12 | F | 7/28 | 1:30-3:30pm | \$99 |

Week 7

| Activity # | Day | Date | Time | Res/Non-Res |
|------------|-----|------------|--------------|-------------|
| G39570-01 | M-F | 7/31 - 8/4 | 8:30-10:30am | \$399 |
| G39570-02 | M | 7/31 | 8:30-10:30am | \$99 |
| G39570-03 | Tu | 8/1 | 8:30-10:30am | \$99 |
| G39570-04 | W | 8/2 | 8:30-10:30am | \$99 |
| G39570-05 | Th | 8/3 | 8:30-10:30am | \$99 |
| G39570-06 | F | 8/4 | 8:30-10:30am | \$99 |
| G39570-07 | M-F | 7/31 - 8/4 | 1:30-3:30pm | \$399 |
| G39570-08 | M | 7/31 | 1:30-3:30pm | \$99 |
| G39570-09 | Tu | 8/1 | 1:30-3:30pm | \$99 |
| G39570-10 | W | 8/2 | 1:30-3:30pm | \$99 |
| G39570-11 | Th | 8/3 | 1:30-3:30pm | \$99 |
| G39570-12 | F | 8/4 | 1:30-3:30pm | \$99 |

Week 8

| Activity # | Day | Date | Time | Res/Non-Res |
|------------|-----|------------|--------------|-------------|
| G39580-01 | M-F | 8/7 - 8/11 | 8:30-10:30am | \$399 |
| G39580-02 | M | 8/7 | 8:30-10:30am | \$99 |
| G39580-03 | Tu | 8/8 | 8:30-10:30am | \$99 |
| G39580-04 | W | 8/9 | 8:30-10:30am | \$99 |
| G39580-05 | Th | 8/10 | 8:30-10:30am | \$99 |
| G39580-06 | F | 8/11 | 8:30-10:30am | \$99 |
| G39580-07 | M-F | 8/7 - 8/11 | 1:30-3:30pm | \$399 |
| G39580-08 | M | 8/7 | 1:30-3:30pm | \$99 |
| G39580-09 | Tu | 8/8 | 1:30-3:30pm | \$99 |
| G39580-10 | W | 8/9 | 1:30-3:30pm | \$99 |
| G39580-11 | Th | 8/10 | 1:30-3:30pm | \$99 |
| G39580-12 | F | 8/11 | 1:30-3:30pm | \$99 |



BEACH + LAUNCH PASS SALES

Phone: (847) 501-5040

Online: winpark.org

In-Person: 540 Hibbard Road

RECREATION COORDINATOR

Debra Zarembski

dzarembski@winpark.org

(847) 501-2040

LAKEFRONT MANAGER

Matt Barton

mbarton@winpark.org

(847) 501-2045

RECREATION MANAGER

James Janesku

jjanesku@winpark.org

(847) 501-2061

SUPERINTENDENT OF RECREATION

Kyle Berg

kberg@winpark.org

(847) 501-2072



Lakefront

Beach + Launch Pass Sales

Residents: registration open

Non-Residents: registration open

Renew online at winpark.org or in-person at 540 Hibbard Road. All first-time pass purchases must be made in-person to verify residency. See page 160, 162, and 164 for full details.

Beaches

Centennial Beach

DOG BEACH

225 Sheridan Road | (847) 501-2040

- » Dog water fountain
- » Dog water hose
- » Off-street parking
- » Swimming for dogs only

2023 BEACH SEASON | APRIL 1 - MARCH 31

Monday - Sunday: open 24/7, weather permitting

Lloyd Beach

MOTORIZED AND NON-MOTORIZED BOATING

799 Sheridan Road | (847) 770-0824

- » Sailboat/Storage Launch
- » Wooded Natural Areas
- » Off-street parking
- » Restrooms and picnic tables

2023 BEACH SEASON | MAY 20 - SEPT 5

Monday - Sunday: 6am - 10pm
(staff available 8am - dusk)

Beach Status Updates

Our notification tool, RainOut Line, provides real-time updates on beach information, beach closures, no swimming conditions, and more. Sign up for text message or email alerts, or download the app to your smartphone.

Learn more at winpark.org/status-alerts.

Elder Lane Beach

SWIMMING BEACH

299 Sheridan Road | (847) 501-2040

- » Beach house with restrooms
- » Benches, bike racks, picnic tables, and drinking fountains
- » Off-street parking
- » Playground

2023 BEACH SEASON | CLOSED

Due to current lake levels and potential safety concerns, Elder Lane Beach will be closed for the 2023 beach season, unless the Park District Board determines the beach safe for patron use and votes to reopen the beach.

Maple Street Beach

SWIMMING BEACH

725 Sheridan Road | (847) 770-0817

- » Beach house with restrooms
- » Off-street parking

2023 BEACH SEASON | JUNE 4 - AUG 20

Monday - Sunday: 9am - dusk
(water access ends at dusk or as directed by staff)

Tower Road Beach

SWIMMING BEACH

899 Sheridan Road | (847) 513-4760

- » Beach house with restrooms, showers, and vending machines
- » Sand volleyball courts and playground
- » Off-street parking

2023 BEACH SEASON | JUNE 4 - AUG 20

Monday - Sunday: 9am - dusk
(water access ends at dusk or as directed by staff)



Boating

LLOYD BEACH

Daily Admission

Accepted Mon - Wed Only

Daily admissions are only accepted Monday through Wednesday, excluding holidays. Children under three years old are free. Daily admissions can be purchased at the beach during the time of visit via cash or credit.

Entry to the beaches is restricted to season pass holders Thursday through Sunday and holidays (i.e., daily admissions are not accepted those days).

Daily admissions are not available for personal watercrafts (PWC). These vessels must purchase a PWC Launch Season Pass.

| Launch Type | Res/Non-Res |
|---------------|-------------|
| Beach Launch | \$20/40 |
| Pier Launch | \$50/100 |
| Rental (2 hr) | \$50 |
| Bag of Ice | \$5 |

Season Launch Pass

SEASON PASS DATES: MAY 20 - SEPTEMBER 5*

Season passes are available for motorized boats and personal water crafts at the Stepan Family Boat Launch at Lloyd Beach. All passes include two parking permits that can be used for the length of the season.

*Season may be extended based on staff availability

| Season Pass Type | Res/Non-Res |
|----------------------------------|-------------|
| Unlimited Pier Launch | \$550/1,095 |
| Unlimited Beach Launch | \$250/495 |
| Personal Water Craft Pier Launch | \$550/1,095 |

How to Purchase

Download a season pass application at winpark.org/passes and email it to wpdinfo@winpark.org.

Seniors: Resident seniors are eligible for a 15 percent discount on all launch season passes. To secure a discounted pass, call us at (847) 501-2040.

Non-Motorized Storage

MEMBERSHIP DATES: MAY 1 - APRIL 30

Storage racks are available at the Stepan Family Boat Launch at Lloyd Beach. Sail lockers are included with sailboat storage.

| Storage Type | Res/Non-Res |
|--|-------------|
| Mast Up (Vanguard 15 Sailboat) | \$525/950 |
| Rack Storage (Windsurfer, Paddleboard, Canoe, Kayak) | \$450/850 |
| Additional Vessels* | \$250/350 |

*Additional vessels must fit under current rack space.

How to Purchase

2022 rack holders have the first right of refusal. Racks not renewed will be available to patrons on the waitlist starting May 1. To be added to the waitlist, please contact Matt Barton at mbarton@winpark.org.

Rent Lloyd Beach + Beach House

Lloyd Beach + Beach House is the perfect location for your next party or social outing! Paddleboard + kayak rentals are available for an additional fee. Learn more on page 174.



Swimming Beaches

MAPLE STREET BEACH + TOWER ROAD BEACH

Season Beach Passes

SEASON PASS DATES: JUNE 4 - AUGUST 20*

Pass holders get unlimited access to our swimming beaches and discounted pricing on all Park District beach events.

*Season may be extended based on staff availability

| Season Pass Type | Res/Non-Res |
|-------------------------------|-------------|
| Individual | \$120/240 |
| Additional Family Member | \$15/25 |
| Guest Card (Residents Only)** | \$90 |
| Resident Punch Card* | \$150 |
| Seniors (65+) | Free/NA |
| Children Under Three | Free |

*10 punches/individual visits per card; cards available to non-pass holders only

**Max of two guest cards may be purchased by resident season pass holders

How to Purchase

2022 Pass Holders: Renew online or call (847) 501-2040.

New Beach Pass Holders: Download the season beach pass application at winpark.org/passes and email it to wpdinfo@winpark.org along with a photo of each family member you are purchasing passes for.

Discounted Passes

Early Bird Discount

Residents can save \$5 on beach season passes by purchasing early. The discount is applied automatically during the checkout process.

| Before May 1 | After May 1 |
|--------------|---------------------|
| Save \$5 | Regular Rates Apply |

Daily Admission

Accepted Mon - Wed Only

Daily admissions are only accepted Monday through Wednesday, excluding holidays. Children under three years old are free. Daily admissions can be purchased at the beach during the time of visit via cash or credit.

Entry to the beaches is restricted to season pass holders and Resident Punch Cards Thursday through Sunday and holidays (i.e., daily admissions are not accepted those days).

| Res | Non-Res |
|------|---------|
| \$11 | \$22 |

☐ Elder Lane Beach Closed

Due to current lake levels and potential safety concerns, Elder Lane Beach will be closed for the 2023 beach season, unless the Park District Board determines the beach safe for patron use and votes to reopen the beach.



Dog Beach

CENTENNIAL BEACH

About

Centennial dog beach is an off-leash swimming beach located on Lake Michigan. It's the perfect place for your four-footed friend to get some exercise, go for a swim, or just have some fun. The beach is open dawn to dusk throughout the year, weather permitting. All patrons must have a valid pass to enter the dog beach.

Temporary Dog Leash Requirement

At its March 23, 2023 meeting, the Winnetka Park District Board of Commissioners approved Winnetka Park District Ordinance 596: An Ordinance Restating and Amending Ordinance 504 existing Leash Requirements For Domesticated Dogs.

The ordinance formalizes the new temporary leash requirements (sand area is now on-leash only) at Centennial Beach dog beach until such time the Park District staff obtains approval from the Village of Winnetka's Design + Review Board and Board of Trustees and approval from the Illinois Department of Natural Resources to install a temporary fence, and/or the Park District constructs a permanent fence and/or breakwater at Centennial Beach.

Dog Beach Passes

SEASON PASS DATES: APRIL 1 - MARCH 31

Park District staff reserve the right to shorten the season based on Centennial Beach construction requirements.

| Season Pass | Res/Non-Res |
|------------------|-------------|
| First Dog | \$50/200* |
| Additional Dog | \$25/50 |
| Replacement Card | \$20/\$20 |

*Fee includes a mandatory \$100 village parking pass.

Pass Requirements

- » Rabies tag number
- » Village tag number
- » Proof of current Bordetella, Distemper, Hepatitis, Para-Influenza, Parvovirus, and Leptospirosis

How to Purchase

Download a season pass application at winpark.org/passes and email it to wpdinfo@winpark.org.

□ Temporary Closures

For the 2023 season, the dog beach will not be accessible when lakefront conditions are deemed dangerous. The gate will not open, even with a key fob. We encourage patrons to check the beach's status before they come by visiting winpark.org/status-alerts or downloading the RainOut Line app.







Parties + Rentals

YOUR NEXT CELEBRATION STARTS HERE!

We offer indoor and outdoor rentals at our beautiful parks and facilities. Flip through this brochure to learn more or give us a call at (847) 501-2040.

Visit winpark.org/parties-rentals for more details.

Youth Themed Parties

Celebrate your child's next birthday with the Winnetka Park District! Our staff takes the stress out of your event with a full service party package so you can focus on creating memories with your child and their friends, and not on the party details.

Extra decorations such as balloons or goody bags are not included in the package. To ensure your date is available, we recommend making your reservation at least three weeks in advance.

Package includes:

- » An expert party coordinator to facilitate the party from start to finish
- » Access to the Skokie School gym and party room with tables/chairs
- » A decorated cake, candles, drinks, and themed tableware

Party Themes

- » Arts + Crafts
- » Dinosaurs
- » Knights + Princesses
- » Pirates
- » Sports + Games
- » Magic!
- » Superheroes
- » Hip Hop / Breakdancing
- » Hot Shot Sports

Have another idea? Contact us to see if we can accommodate your request. To view themes and fees, visit: winpark.org/parties-rentals.

| Ages | Length(hrs) | Max | Fee |
|------|-------------|-----|----------------------------|
| 3+ | 1.5 | 20 | \$265-450 (based on theme) |

Book your themed birthday party by contacting Debbie Zarembski at (847) 501-2040.



Youth Parties on Ice

Have your child's birthday party on ice! Skate on the ice, enjoy some pizza, and have fun!

Skating birthday parties are offered at the Winnetka Ice Arena Saturdays and Sundays, October 14, 2023, through March 17, 2024 during Public Skate from 2 – 3:20pm.

Package Includes:

- » 15 admissions + skate rentals
- » 3 pizzas (cheese or pepperoni)
- » Water or juice boxes
- » Decorations

| Ages | Length(hrs) | Max | Res/Non-Res |
|------|-------------|-----|-------------|
| 6+ | 1.5 | 15 | \$250/300 |

Book your ice birthday party by contacting Paul Schwartz at (847) 501-2062 or pschwartz@winpark.org.



Youth Platform Tennis Parties

Want a nice venue for your child's next birthday party without the hassle of cleaning up? Rent our beautiful platform tennis hut! Our platform tennis hut includes a flat screen TV, gas fireplace, and a kitchen prep area with a full-size refrigerator ready to be stocked with cake and refreshments. Parties are offered on Saturdays from 2-5pm.

Package Includes:

- » Use of four courts
- » 30 minutes of instruction (optional)
- » Free use of loaner paddles

| Ages | Length(hrs) | Max | Res/Non-Res |
|------|-------------|-----|-------------|
| 7+ | 3+ | 12 | \$250 |

Book your party by contacting Paul Schwartz at (847) 501-2062 or pschwartz@winpark.org.

Youth Tennis Parties

Get your child out on the courts with an active, fun-filled, and engaging birthday party at our tennis center!

Package includes:

- » On-court activities (basic instruction + games)
- » Free use of loaner tennis racquets
- » One tennis instructor (up to eight children - additional instructors are \$50 each)
- » Access to one court for one hour and a post-party room (additional courts are \$30 each)

| Ages | Length(hrs) | Mem/Non-Mem |
|------|-------------|-------------|
| 5+ | 2 | \$100/150 |

Book your tennis party by contacting Alexander Shubny at (847) 501-6135.

Adult Tennis Parties

Looking to have a fun night out with friends on the tennis court? Let our pros help you organize an evening of tennis activities of your choosing! From coordinating a game of round robin to teaching your group fun tennis games, our pros are here to help make your next event memorable.

Package includes:

- » Exclusive access to two tennis courts for two hours (additional courts are \$30 each)
- » One tennis instructor (additional instructors are \$50)
- » Access to our lounge for 1.5 hours after tennis ends

| Member | Res | Non-Res |
|--------|-------|---------|
| \$250 | \$300 | \$350 |

Book your tennis party by contacting Alexander Shubny at (847) 501-6135.

Liquor Consumption

If liquor is served, the Winnetka Park District Liquor Consumption Policy must be adhered to. For more information, visit winpark.org/parties-rentals.

Adult Platform Tennis Parties

Our beautiful platform tennis hut is a great place to spend a fun night with friends! It can comfortably fit up to 50 people, and includes a TV, fireplace, refrigerator, kitchen, and a bar. Parties are offered Friday and Saturday evenings from 7 to 11pm.

Cancellations

Parties cancelled at least 45 days from the event will receive a full refund. Parties cancelled 30 to 44 days will receive a 50 percent refund. Parties cancelled less than 30 days in advance will receive no refund and must be paid in full.

Package includes:

- » Exclusive access to the hut and six courts for four hours
- » Free use of loaner paddles
- » Post party clean-up (extra clean-up will incur a \$75 fee)
- » Professional instruction is available for an additional fee

| WPTC Member | Res | Non-Res |
|-------------|-------|---------|
| \$350 | \$400 | \$500 |

Book your party by contacting Paul Schwartz at (847) 501-2062 or pschwartz@winpark.org.



Year-Round Facility + Shelter Rentals

Platform Tennis Hut

1300 OAK STREET | (847) 501-2060

Our beautiful, rustic platform tennis hut is perfect for social gatherings and meetings. The hut can comfortably accommodate up to 50 people, and includes a TV, gas fireplace, full-size refrigerator, kitchen prep area, and a bar. Exclusive use of the platform tennis courts is included with hut rental.

Fees (Four hour rental)

- » Winnetka Platform Tennis Club Members: \$350
- » Residents: \$400
- » Non-Residents: \$500
- » Holidays: \$550

Book the Platform Tennis Hut by contacting the Ice Arena at (847) 501-2060.

Tennis Shack + Tennis Lounge

530 HIBBARD ROAD | (847) 501-2065

Our Tennis Lounge and Tennis Shack are perfect for small gatherings or as meeting spaces. Amenities include a kitchen area, flat screen tv with slideshow/video capabilities, and seating for up to 30 people.

Tennis Shack Fees (Two hour rental)

- » A.C. Nielsen Member: \$75
- » Resident: \$100
- » Non-Resident: \$125

Tennis Lounge Fees (Two hour rental)

- » A.C. Nielsen Member: \$150
- » Resident: \$200
- » Non-Resident: \$300

Book the Tennis Shack or Lounge by contacting the A.C. Nielsen Tennis Center at (847) 501-2065.

Community Room

540 HIBBARD ROAD | (847) 501-2040

The Community Room is available for meetings or small gatherings and can accommodate up to 40 people. Free wi-fi is available. The community room cannot be used for parties.

Fees (One hour rental)

- » Residents: \$25
- » Non-Residents: \$50

Book the Community Room by contacting Debbie Zarembski at (847) 501-2040.

Indian Hill Park Shelter

131 WILSON STREET | (847) 501-2040

Indian Hill Park's enclosed shelter is equipped with restrooms, a party room, and fireplace. Rental includes 20 chairs and two tables. Availability is limited December through February.

Fees (One hour rental)

- » Residents: \$25
- » Non-Residents: \$50

Book the Indian Hill Park Shelter by contacting Debbie Zarembski at (847) 501-2040.

Crow Island Woods Shelter

1140 WILLOW ROAD | (847) 501-2040

Crow Island Wood's picnic shelter is equipped with restrooms and lies adjacent to a large field and parking lot. Rental includes four picnic tables.

Fees (One hour rental)

- » Residents: \$25
- » Non-Residents: \$50

Book the Crow Island Woods Shelter by contacting Debbie Zarembski at (847) 501-2040.



Seasonal Facility Rentals

Lloyd Beach + House

725 SHERIDAN ROAD | (847) 501-2040

Lloyd Beach + Beach House is great for birthday parties and small social gatherings. Beach house is equipped with restrooms, party room, and parking. Rental includes two tables and 20 chairs. There is no swimming at Lloyd Beach, but paddleboard and kayak rentals are available for an additional fee.

Beach house rentals are available from May 1 through November 1.

FEES (ONE HOUR RENTAL)

» Residents: \$300

Book Lloyd Beach + Beach House by contacting Matt Barton at (847) 501-2045.

Maple Street Beach House

725 SHERIDAN ROAD | (847) 501-2040

Maple Street beach house is slightly larger than our Elder Lane beach house, making it great for bigger social gatherings or birthday parties. It is equipped with restrooms, a party room, and off-street parking. Rental includes six tables and 50 chairs. Access to the swimming beach is available for an additional fee.

Beach house rentals are available from May 15 through October 15.

FEES (ONE HOUR RENTAL)

» Residents: \$40

» Non-Residents: \$80

Book the Maple Street Beach House by contacting Debbie Zarembski at (847) 501-2040.









Parks + Amenities

The Winnetka Park District operates and maintains a total of 26 parks which encompasses over 242 acres. A balance of active and passive parks provides our residents and visitors with a unique experience at every park. Take time to enjoy the open space available through the Winnetka Park District.

View all our parks + beaches at winpark.org/beaches-parks.

Parks without Playgrounds

| Park | Address | Acres | Basketball Courts | Bike Racks | Bocce Ball Courts | Corn Hole / Bean Bag Toss | Leashed Dogs Allowed | Outdoor Ice Skating | Lake Frontage | Parking Spaces | Pier Fishing | Ping Pong Tables | Restrooms | Sailboat Storage/Launch | Shelter | Splash Pad Sprayground | Swimming Beaches | Wooded Natural Areas |
|-------------------------------|---------------------|-------|-------------------|------------|-------------------|---------------------------|----------------------|---------------------|---------------|----------------|--------------|------------------|-----------|-------------------------|---------|------------------------|------------------|----------------------|
| Arborvitae Park | 713 Elm Street | .09 | | | | | • | | | | | | | | | | | |
| Bell Woods | 1380 Tower Road | 2.57 | | | | | • | | | | | | | | | | | • |
| Centennial Park / Beach | 225 Sheridan Road | 5.22 | | 1 | | | • | | • | 11 | | | | | | | | |
| Crow Island Woods | 11140 Willow Road | 17.91 | | | | | • | | | 7 | | | | | • | | | • |
| Franklin Dunbaugh Park | 1035 Hubbard Place | 1.42 | | | | | • | | | | | | | | | | | • |
| Green Bay Trail | 400 Maple Street | 9.38 | | 1 | | | | | | | | | | | | | | |
| Hill Road Park | 240 Green Bay Road | .30 | | | | | • | | | 9 | | | | | | | | |
| Lloyd Park / Boat Launch | 799 Sheridan Road | 9.53 | | | | | | | • | 64 | | | • | 252 | | | | • |
| Maple Street Park / Beach | 725 Sheridan Road | 3.00 | | 1 | | | | | • | 14 | • | | • | | | | • | |
| Merrill Park | 1101 Merrill Street | .13 | | | | | • | | | | | | | | | | | |
| Parks Service Center | 1380 Willow Road | 1.24 | | 1 | | | | | | 13 | | | | | | | | |
| Robert E. Burke Memorial Park | 265 Church Road | .23 | | | | | • | | | | | | | | | | | |
| Sheridan Park | 720 Sheridan Road | 1.20 | | | | | • | | | | | | | | | | | |
| Station Park | 754 Elm Street | .83 | | | | | • | | | 40 | | | | | | | | |
| West Elm Street Park | 1155 Elm Street | 3.74 | | | | | • | | | | | | | | | | | |

Parks with Playgrounds

| Park | Address | Acres | Basketball Courts | Bike Racks | Bocce Ball Courts | Corn Hole / Bean Bag Toss | Leashed Dogs Allowed | Outdoor Ice Skating | Lake Frontage | Parking Spaces | Pier Fishing | Ping Pong Tables | Restrooms | Sailboat Storage/Launch | Shelter | Splash Pad / Sprayground | Swimming Beaches | Wooded Natural Areas |
|-------------------------|---------------------------------|--------|-------------------|------------|-------------------|---------------------------|----------------------|---------------------|---------------|----------------|--------------|------------------|-----------|-------------------------|---------|--------------------------|------------------|----------------------|
| Dwyer Park | 521 Birch Street | 1.23 | | 3 | | • | | | | | | • | | | • | | | |
| Elder Lane Park / Beach | 299 Sheridan Road | 4.56 | | 1 | | | | | • | 70 | • | | • | | | | • | |
| Glencoe Park | 156 Glenwood Avenue, Glencoe | .39 | | | | | | | | | | | | | | | | |
| Happ Road Park | 1722 Holder Lane, Northfield | .38 | 1 | 2 | | | | | | | | | | | | | | |
| Hubbard Woods Park | 939 Green Bay Road | 1.38 | | 3 | • | | | • | | 10 | | | • | | • | • | | |
| Indian Hill Park | 131 Wilson Street | 3.36 | | 2 | | | | • | | | | | • | | • | | | |
| Nick Corwin Park | 1550 Edgewood Lane | 6.05 | | 2 | | | | | | 29 | | | • | | | | | |
| Northfield Park | 240 Lockwood Avenue, Northfield | 1.99 | 1 | 1 | | | | • | | 3 | | | | | | | | |
| Skokie Playfield | 540 Hibbard Road | 162.01 | | 2 | | | | • | | 366 | | | • | | | | | |
| Tower Road Park / Beach | 899 Sheridan Road | 3.75 | | 3 | | | | | • | 52 | • | | • | | • | | • | |
| Village Green | 525 Maple Street | 3.34 | | | | | | | | | | | | | | | | |



[Click here for park map.](#)

NSSRA

Winnetka Park District and partner communities work with Northern Suburban Special Recreation Association (NSSRA), which provides stand-alone recreation, sport, cultural and social programming for children, teens, and adults with disabilities.

Reasons to Request Inclusion Support

NSSRA recognizes that some individuals with disabilities would benefit from social opportunities by participating in programs offered through Winnetka Park District.

NSSRA's inclusion services provide a choice for individuals of varying abilities to experience Winnetka Park District's Programs. Inclusion support may come in one or more of the following: Observations, Visual Supports, Behavior Management Support, Activity Modifications, Varying Levels of Staff Support, Disability Awareness Training, Adaptive Equipment, or an Inclusion Companion.

NSSRA and Winnetka Park District staff work closely with the participant and family to provide enriching recreational experiences while maintaining safety and confidentiality and providing the appropriate support to promote independence and growth in the least restrictive environment.

Requesting Inclusion Services

For information on Inclusion services or to make arrangements for accommodation, contact the Park District's NSSRA Inclusion Liaison, Toby Ross, at (847) 501-2071 or tross@winpark.org.



Programs + Camps

To view NSSRA's youth + adult programs, events, and camps, please visit nssra.org/program-guides/.

Learn More

Mitchel L. Slotnick Center / NSSRA

1221 County Line Road • Highland Park, IL 60035
(847) 509-9400 • www.nssra.org • info@NSSRA.org

COVID-19

Guidelines

The Winnetka Park District follows Cook County Department of Public Health (CCPDH) COVID-19 guidelines.

If you are not feeling well, we ask that you do not participate in any Park District program. We also encourage patrons and participants to social distance while visiting the Park District. And, if you feel more comfortable wearing a face covering, please do so. Let's work together to stop the spread of COVID-19.

Refund Policy

A credit will be applied to your household automatically for program, event, and facility rental cancellations due to the COVID-19 pandemic. A refund (instead of a credit) can be given if requested.

How Credits Work

- » Credit will be for 100 percent of the fee paid unless one or more classes were held before the session/program was canceled. In this case, the credit will be prorated for classes not held.
- » Any member of your household can use credits.
- » Credits are valid for any recreation program, camp, group lesson (tennis, ice, golf, platform tennis), tennis membership, lakefront season pass, or facility rental.
- » Credits are not valid for court fees, public skate fees, ice rentals, greens fees, golf memberships/permanent tee times, or private golf lessons.
- » Credits are applied automatically to your cart total when making a purchase online or through a member of staff.

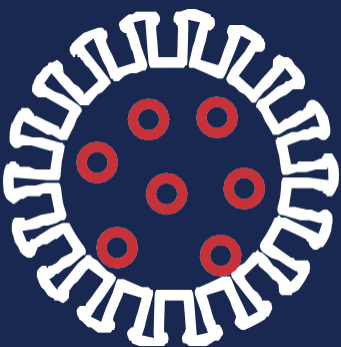
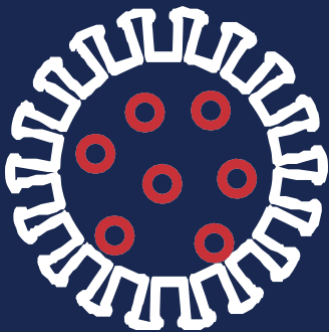
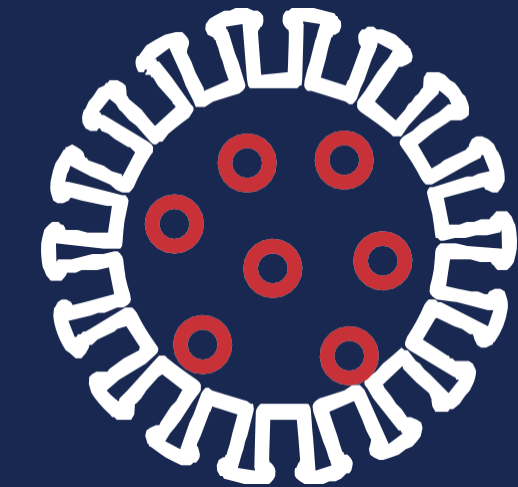



Community Resources

Athletic Organizations

AMERICAN SOCCER YOUTH ORGANIZATION (AYSO)
playsoccer.org

KENILWORTH-WINNETKA BASEBALL ASSOCIATION (KWBA)
kwba.org

SKOKIE VALLEY SKATING CLUB
skokievalleyskatingclub.com

WINNETKA GOLF CLUB
winnetkagolfclub.org

WINNETKA HOCKEY CLUB
winnetkahockey.com

WINNETKA MEN'S GOLF CLUB
winnetkagolf.com

WINNETKA PLATFORM TENNIS CLUB (WPTC)
winnetkapaddle.com

WINNETKA WOMEN'S GOLF CLUB
winnetkagolf.com/about-us/womens-golf-club/

Governmental Agencies

AVOCA SCHOOL DISTRICT 37
avoca37.org

NEW TRIER EXTENSION
newtrier.k12.il.us/NewTrierExtension

NEW TRIER HIGH SCHOOL
newtrier.k12.il.us

NEW TRIER TOWNSHIP
newtriertownship.com

WINNETKA-NORTHFIELD PUBLIC LIBRARY DISTRICT
winnetkalibrary.org

WINNETKA PUBLIC SCHOOL DISTRICT
www.winnetka36.org

VILLAGE OF NORTHFIELD
northfieldil.org

VILLAGE OF WINNETKA
villageofwinnetka.org

Non-Profit Organizations

THE ALLIANCE FOR EARLY CHILDHOOD

theallianceforec.org

NORTH SHORE SENIOR CENTER

nssc.org

WINNETKA CAUCUS COUNCIL

winnetkacaucus.org

**WINNETKA-NORTHFIELD-GLENCOE
CHAMBER OF COMMERCE**

wngchamber.com

WINNETKA COMMUNITY HOUSE

winnetkacommunityhouse.org

WINNETKA HISTORICAL SOCIETY

winnetkahistory.org

WINNETKA PARKS FOUNDATION

winnetkaparksfoundation.org

WINNETKA YOUTH ORGANIZATION (WYO)

winnetkayo.org

Parks + Recreation Associations

ILLINOIS ASSOCIATION OF PARK DISTRICTS (IAPD)

ilparks.org

**ILLINOIS PARK AND RECREATION
ASSOCIATION (IPRA)**

ilipra.org

**NATIONAL RECREATION AND PARK
ASSOCIATION (NRPA)**

nrpa.org

Parks + Recreation Resources

**NORTHERN SUBURBAN SPECIAL
RECREATION ASSOCIATION (NSSRA)**

nssra.org

PARK DISTRICT RISK MANAGEMENT AGENCY (PDRMA)

pdrma.org



Summer Employment

Spend your summer with us! All positions below will be available for summer employment.

- » Camp Counselors + Directors
- » Beach + Launch Attendants
- » Lakefront Lifeguards
- » Parks Maintenance Staff
- » Field + Gym Supervisors
- » And more!

Learn more or apply at winpark.org/job-opportunities.



winnetkaparks



winnetkaparks



winnetkaparks



winnetkaparks