



From the desk of...

Rick Schram
Landscape Architect

Direct#: (847) 501-2055
E-Mail: rschram@winpark.org

January 12, 2012

Re: Elder Lane Park Sculpture Patio Construction

To Whom It May Concern:

Please find attached specifications and drawings showing the Elder Lane Park Sculpture Patio Construction. The work includes the construction of a new stone seat wall and pedestal as well as concrete brick pavers for a bronze sculpture which the park district had donated (the sculpture and donation plaque will be installed by the contractor).

Please submit your bid by 10:00 am on February 2, 2012, properly sealed and addressed as shown in the specifications.

The construction dates of this project are between March 1, 2012 and April 30, 2012. If these dates do not work for your scheduling, please provide alternate dates on the bid forms, which shall be considered in awarding the bid.

Please call me if you have any questions on this project. Thank you.

Sincerely,

RICHARD M. SCHRAM
Landscape Architect



SPECIFICATIONS

FOR

ELDER LANE PARK

SCULPTURE PATIO

CONSTRUCTION

**CONSTRUCTION SPECIFICATION
BID DOCUMENTS FOR: ELDER LANE PARK SCULPTURE PATIO
CONSTRUCTION**

INCLUDING:

- INVITATION TO BID**
- INSTRUCTIONS TO BIDDERS**
- GENERAL REQUIREMENTS**
- GENERAL CONDITIONS**
- SUPPLEMENTARY GENERAL CONDITIONS**
- SPECIFICATIONS**
- CONSTRUCTION BID FORM**
- PROPOSED SUBSTITUTION LIST**
- LIST OF MAJOR SUBCONTRACTORS**
- QUALIFICATION OF CONTRACTOR**
- CONTRACTOR CERTIFICATION**
- BUSINESS STATUS AFFIDAVIT**
- NON-COLLUSION AFFIDAVIT**
- NON-DISCRIMINATION AFFIDAVIT**
- TAX COMPLIANCE AFFIDAVIT**
- SEXUAL HARASSMENT POLICY CERTIFICATION**

BID OPENING: FEBRUARY 2, 2012 AT 10:00 A.M.

**LOCATION: WINNETKA PARK DISTRICT OFFICE
540 HIBBARD RD.
WINNETKA, ILLINOIS 60093
(847)501-2040**

INVITATION TO BID

The Winnetka Park District shall receive sealed bids for **ELDER LANE PARK SCULPTURE PATIO CONSTRUCTION** in the Winnetka Park District Office, 540 Hibbard Rd., Winnetka, Illinois 60093 (Phone: 847/501-2040) (www.winpark.org) until **February 2, 2012 at 10:00 a.m.**

The work shall include the installation of a stone seat wall, a stone sculpture pedestal, and a concrete paver patio.

A public bid opening will be held in the Winnetka Park District Office on **February 2, 2012 at 10:00 a.m.**

Bid documents and specifications are available at the Winnetka Park District Office.

Bid results and a recommendation for board action will be presented at the Board Meeting of the Winnetka Park District Board of Commissioners on **February 23, 2012 at 6:30 p.m.**

The Winnetka Park District Board of Commissioners reserves the right to waive any informalities in the bids received according to its own judgment, reserves the right to accept or reject any or all bids, reserves the right to accept only portions of each proposal and reject the remainder, and reserves the right to combine or separate any section or work if it is in the best public interest.

Terry M. Schwartz

Board of Commissioners

Winnetka Park District

INSTRUCTIONS TO BIDDERS

I BIDS

- A. Bids shall be submitted only on the Bid Forms (Contractor's Bid Form, Proposed Substitution List, List of Major Subcontractors) provided in these documents.
- B. Bid Forms shall be completed in full and all total prices stated therein shall be the total cost of **ELDER LANE PARK SCULPTURE PATIO CONSTRUCTION** as indicated in specifications and drawings for this project.
- C. Bids shall be submitted in sealed envelopes with the name of the company indicated on the face of the envelope. Bids shall be addressed as follows:

Director
Winnetka Park District
540 Hibbard Rd.
Winnetka, Illinois 60093

Sealed Bids for: **ELDER LANE PARK SCULPTURE
PATIO CONSTRUCTION**

- D. Bids are due no later than **February 2, 2012 at 10:00 a.m.** at the offices of the Winnetka Park District. Any bids received after that date and time shall be returned unopened to the company that attempted to submit the bid.
- E. Bids will be opened on **February 2, 2012 at 10:00 a.m.** at the offices of the Winnetka Park District.
- F. All bids submitted will be considered firm for a period of sixty (60) days from the opening date unless a written statement from the Bidder to the contrary is attached.
- G. All bids submitted will be accepted at face value. Errors and omissions will be interpreted as to the intent of the Bidder in each case.
- H. All bids will contain the proposed completion date for construction projects bid.
- I. All bids shall be submitted in duplicate.

- J. All questions on the bids shall be directed to Rick Schram, Winnetka Park District Landscape Architect (847/501-2055; FAX 847/501-5753; email rschram@winpark.org).

II BID SURETY

- A. All bids for construction projects must be accompanied by a bid surety in the amount of ten (10) percent of the proposal bid upon. The bid surety must be in the form of a certified check, cashier's check or bid bond made payable to the Winnetka Park District. No personal checks will be accepted.
- B. The Bidder agrees that the proceeds of such bid surety shall become the property of the Winnetka Park District if the Bidder, within sixty (60) days after the official bid opening date, withdraws his bid; or if the Bidder, within twenty (20) days after notification of award of contract, refuses or is unable to execute tendered Contract, provide a Performance Bond and a Labor and Material Payment Bond or a Letter of Credit or a Certificate of Insurance, thus constituting a default. In the event of such a default, the Winnetka Park District may either award the Contract to the next responsible Bidder or re-advertise for bids. A charge against the defaulting Bidder may be made for the difference between the amount of the bid and the amount for which a Contract for the work is subsequently executed, irrespective of whether the amount thus due exceeds the amount of the bid surety.
- C. The bid sureties of the two low Bidders shall be returned upon receipt of an acceptable Performance and Payment Bond, Certificate of Insurance and signed Contract from the successful Bidder. The bid sureties of all other Bidders shall be returned within ten (10) days after the decision to accept or reject bids by the Board of Commissioners of the Winnetka Park District.

III AFFIDAVITS AND CERTIFICATION FORMS

- A. The Contractor shall submit the following properly filled-out affidavits and certification forms with the Bid: Qualification of Contractor, Non-Discrimination Affidavit, Tax Compliance Affidavit, and Sexual Harassment Policy Certification.

IV BID DEPOSITS

- A. If required in the Invitation to Bid, bid deposits in the form of a certified check or a cashier's check made out to Winnetka Park District shall be accepted when specifications and drawings are picked-up. No personal checks will be accepted. If the required bid deposits are refundable, then

the checks will be returned upon the Winnetka Park District receiving a complete set of specifications and drawings back from the Bidder.

V EXAMINATION OF SPECIFICATIONS, DRAWINGS, AND SITE

- A.** Each Bidder shall thoroughly examine and be familiar with the specifications and drawings provided. Each Bidder shall also visit the site(s) of any proposed construction work and acquaint himself with conditions as they exist so that he may fully understand the facilities, difficulties, and restrictions attending the execution of the Contract.
- B.** The failure or omission of any Bidder to do the above shall in no way relieve the Bidder from any obligation with respect to his bid. By submitting a bid, the Bidder agrees and warrants that he has done the above and where the specifications and drawings require in any part of the work that a given result be produced, that the specifications and drawing are adequate and the required result can be produced under the specifications and drawings. No claim for additional compensation will be considered or paid to any Contractor due to Bidder's failure to examine the site.

VI SPECIFICATIONS AND DRAWINGS

- A.** Specifications and drawings may be obtained at the offices of the Winnetka Park District, 540 Hibbard Rd., Winnetka, Illinois 60093, between 9:00 A.M. and 4:30 P.M., Monday through Friday. Telephone: 847/501-2040. FAX: 847/501-5779. Email: info@winpark.org

VII AWARDING OF CONTRACT

- A.** The Winnetka Park District Board of Commissioners will award the contract to the lowest responsible Bidder. The Board will consider the requirements of the bidding process and conformity with specifications, terms of delivery, quality and serviceability in determining the lowest responsible Bidder.
- B.** The Winnetka Park District Board of Commissioners reserves the right to waive any informalities in the bids received according to its own judgment, reserves the right to accept or reject any or all bids, reserves the right to accept only portions of each proposal and reject the remainder, and reserves the right to combine or separate any section or work if it is in the best public interest.
- C.** The Winnetka Park District Board of Commissioners will accept or reject bids within sixty (60) days of the opening date.

VIII MINORITY BUSINESS FIRMS

- A.** The Winnetka Park District encourages “minority” business firms to submit bids.

- B.** The Winnetka Park District encourages successful contract bidders to utilize minority businesses as sub-contractors for supplies, equipment, services, and construction.

GENERAL REQUIREMENTS

I RESPONSIBILITIES

- A.** The term "Owner" or "Architect" in these specifications shall mean the Winnetka Park District.
- B.** After the award of the Contract, the Contractor shall be advised who the Owner's representative shall be on the Project.
- C.** After the award of the Contract, the Owner shall be advised who the Contractor's representative shall be on the Project.

II LAYOUT OF WORK

- A.** The Contractor shall provide and pay for any field engineering services, utilizing a Land Surveyor registered in the State of Illinois and acceptable to the Owner, if necessary due to the scope of the project or if called out in the specifications. Establish elevations, dimensions, lines and levels utilizing recognized engineering survey practices. Control datum for survey is at the location established by the Owner in the specifications, drawings or on site.
- B.** The Contractor shall be responsible for verifying all existing conditions, elevations and dimensions shown on the specifications and drawings.
- C.** The Contractor shall locate and protect survey control and reference points.
- D.** If required due to the scope of the project or if called out in the specifications submit a copy of registered site drawing and certificate signed by the Land Surveyor that the elevations and locations of the project are in conformance with the specifications and drawings. This survey shall be reviewed and stamped by the Village of Winnetka.
- E.** Unless otherwise shown on the drawings or laid out differently with the Owner, the contractor limit lines shall be within five feet outside of all construction work, except for those site elements, including landscaping, to be saved.

III UTILITY LOCATION

- A.** Utility location shall be the responsibility of the Contractor. Contact JULIE (gas, telephone, cable, electric, water) prior to any excavation. The Village of Winnetka will locate the electric and water lines after being

contacted by JULIE. Utilities shown on the drawings are based on the most recent data available, but shall be verified by the Contractor.

- B.** Protect all existing utility lines and related structures encountered during excavation work. Where such lines and structures have been undermined due to excavation work, provide suitable supports. If damaged, arrange for repair with the proper authorities.
- C.** Record and report any uncharted or incorrectly charted lines to Owner for further direction.

IV TEMPORARY SERVICES

- A.** If presently available at the site, the Owner shall furnish water and electric.
- B.** The Contractor shall be responsible for all utility and Village of Winnetka charges for providing and removing temporary utility lines and meters.
- C.** The Contractor shall be responsible for any damage and costs incurred to temporary utility lines and meters.
- D.** Existing sanitary facilities or heated public rooms on site may be used by the Contractor, unless otherwise specified in writing. If port-a-potties are needed, they shall be located where designated by Owner and out of view of the general public.
- E.** Existing telephones on site may be used by the Contractor only if they are pay telephones.

V SIGNS

- A.** No signage erected by the Contractor, including job or individual contractor signs, shall be permitted on the site except such signage as required by OSHA or the State of Illinois. These latter signs shall be located out of view of the general public wherever possible.

VI WORKMANSHIP

- A.** The Contractor will distinctly understand that the work described herein is to be a finished job, and the whole completed in a workmanlike manner. The omission from either the specifications or drawings of minor details which ordinarily form a part of first class work of this character and are necessary to the completion of this project as contemplated and described, shall not be a cause for any extra cost, but shall be included by this Contractor as if specifically mentioned or shown.

- B. Before ordering any materials or proceeding with the work, the Contractor shall verify all measurements at the site and be responsible for correctness of same. No extra compensation will be allowed because of differences between the actual measurements and dimensions indicated on the drawings. Any difference that may be found shall be submitted to the Owner for rectification before proceeding with the work.
- C. It is specifically understood that all items of work and systems are to be furnished complete in all details, including all necessary specialties and other appurtenances.

VII COORDINATION OF WORK

- A. In all cases, work shall be coordinated with other trades involved in the project(s). The Contractor shall assume total responsibility for all work required in the specifications and drawings. Any deficiencies in work by one trade, which would jeopardize the quality of another trade's work, shall be brought to the attention of the Contractor and Owner before work commences. Upon commencement of work, a Contractor certifies, in effect, that all work done by others meets with his approval and shall have no bearing upon his portion of the project. No extra payment will be allowed if the discrepancy is not brought to the attention of the Contractor and Owner prior to subsequent work commencing.
- B. If more than one Contractor is individually contracted with the Owner to work on the same project, then the Owner shall assume the responsibility for coordinating the timing on the various project items between the involved Contractors. A Contractor shall submit his proposal and enter into a contract cognizant of the fact that work will be sequential. The Contractor, upon reasonable notice, shall return to the jobsite where his work must be done and satisfactorily complete his work.

VIII STARTING AND COMPLETION DATE

- A. It is hereby understood and mutually agreed by and between the Contractor and the Owner that the date of beginning and the time for completion as specified in the Contract, is a reasonable amount of time for the completion of the work, taking into consideration the average weather and industrial conditions prevailing in this locality. If the Contractor shall neglect, fail or refuse to complete the work within the time specified in the Contract or any proper extension thereof granted by the Owner, it in no way relieves the Contractor of his responsibility to complete the work at no additional cost to the Owner. Shall it be necessary to extend the completion date in order for the Contractor to complete the work, the Owner and Contractor shall come upon a written agreement to extend the

completion date, provided that the Contractor shall not be responsible for failure to meet the completion date when the Owner determines that the Contractor is without fault and the Contractor's reasons for the time extension are acceptable to the Owner. The Contractor shall not be charged with any excess cost when the delay in completion of work is due to:

1. Any order duly issued by the government (park district, village, county, state or federal);
2. Any unforeseeable cause beyond the control and without fault or negligence of the Contractor, including, but not restricted to, acts of God, severe weather, strikes, acts of the Owner, acts of another Contractor in the performance of a contract with the Owner;
3. Any delays of subcontractors or suppliers occasioned by any of the causes specified in subsections (1) and (2) above.

B. Starting date shall be **March 1, 2012**.

C. Completion date shall be **April 30, 2012**.

IX PRODUCTS

- A.** All products specified are to be new, clean and free from defects.
- B.** Where the product, material or equipment of a particular manufacturer is specified, it is intended that the Bid include that particular product, material or equipment. Where two or more manufacturers are specified, the choice is with the Contractor.
- C.** Should the Contractor wish to substitute the product, material or equipment with one that is equal to or greater than the one specified, he shall obtain approval from the Owner no less than five (5) working days before bids are due. The Owner will then notify the other Bidders of the items approved.
- D.** Should the Contractor wish to use any product, material or equipment not approved as equal, he is privileged to submit no more than two alternate proposals on any one item, listing the difference, if any, that will be made in his bid should such substitution be accepted.
- E.** The Owner reserves the right to select the product which best meets his needs based on information provided and conforming to the specifications.

X REFERENCES

- A.** Include labor, material, equipment and services necessary to comply with the following current editions of applicable codes and standards, as applicable to the project being bid.

ACRI	Air Conditioning and Refrigeration Institute
AGA	American Gas Association
AIA	American Insurance Association (formerly NBFU)
AMCA	Air Moving Conditioning Association
ASA	American Standards Association
ASHRA	American Society of Heating, Refrigeration and Air Conditioning Engineers
ASME	American Society of Mechanical Engineers
ASTM	American Society for Testing Materials
AWWA	American Water Works Association
	Illinois Rating and Inspection Bureau
IBR	Institute of Boiler and Radiator Manufacturers
NEMA	National Electric Manufacturer's Association
NFPA	National Fire Protection Association
	"Standard Specifications for Road and Bridge Construction", Illinois Department of Transportation.
UL	Underwriters' Laboratories

- B.** Specifications and drawings govern where their quantities, sizes and other requirements are in excess of above "Standards".
- C.** "Standards" above govern where their quantities, sizes and other requirements are in excess of specifications and drawings.

XI LAWS AND REGULATIONS

- A.** The Contractor shall at all times observe and comply with all Federal, State and local laws, ordinances or regulations which in any manner affect the conduct of the work. Any complaint, claim or action brought against the Contractor for failing to observe or comply with any law, ordinance or regulation shall be the sole responsibility of the Contractor and shall in no way extend to or expose the Owner to liability and the Contractor shall indemnify and hold harmless the Owner from any and all such complaints, claims or actions.

XII DRAWINGS

- A.** The drawings show sizes and means of installation, but are not intended to show every fitting and offset, nor every structural difficulty, that can be encountered during the installation of the work. Additional construction

items and other appurtenances necessary due to field conditions or code requirements shall be furnished and installed by the Contractor at no extra cost to the Owner.

- B.** The Contractor shall notify the Owner in writing of any drawing discrepancies. Should conditions require any rearrangement or if items can be installed to better advantage the Contractor shall prepare and submit drawings showing the changes before proceeding with the work. If such changes are approved, they shall become a part of this contract after their approval.

XIII PARKS SERVICE CENTER

- A.** All materials supplied by the Owner shall be picked up by the Contractor at the Winnetka Park District Parks Service Center, 1380 Willow Rd., Winnetka, Illinois 60093 (847/501-2057). Hours are from 7:00 A.M. to 3:00 P.M., Monday through Friday.
- B.** Materials for the project supplied by the Contractor may be delivered and stored at the Parks Service Center with prior approval by the Owner. The Contractor will be responsible for any unloading required at the Parks Service Center and any damage that is caused by his employees to the materials. The Owner will not be responsible for any damage caused by the Owner's employees to material stored at the Parks Service Center.

XIV WAGES AND RATES

- A.** A wage determination has been made by the Winnetka Park District Board of Commissioners in accordance with Sections 39S-1 through 39S-12, Chapter 48 of the Illinois Revised Statutes with reference to prevailing rates of wages. All contracts entered into for the proposed Work, including those between the Contractor and subcontractors, shall be drawn in compliance with said Statute and bids shall be prepared accordingly. A schedule of wages as determined is attached.
- B.** The Contractor shall comply with all requirements of Section 2201 et seq., Chapter 48 of the Illinois Revised Statutes with reference to Employment of Illinois Workers on Public Works Project Act.
- C.** The most recently ascertainable Prevailing Wage Rate Determination for Cook County is attached to and incorporated in the Contract Documents. Revisions of the following Prevailing Wage Rates are made periodically by the Illinois Department of Labor. As required by the Prevailing Wage Act any and all such revisions supersede the Park District's June determination. Bidders and contractors performing work on this project are responsible for determining the applicable prevailing wage rates at the

time of bid submission and performance of the work. Failure of a bidder/contractor to make such determination shall not relieve it of its obligations to accordance with the Contract Documents.

Cook County Prevailing Wage for January 2012

Trade Name	RG	TYP	C	Base	FRMAN	*M-F>8	OSA	OSH	H/W	Pensn	Vac	Trng
=====	==	===	=	=====	=====	=====	===	===	=====	=====	=====	=====
ASBESTOS ABT-GEN		ALL		35.200	35.700	1.5	1.5	2.0	12.18	8.820	0.000	0.450
ASBESTOS ABT-MEC		BLD		32.850	0.000	1.5	1.5	2.0	10.82	10.66	0.000	0.720
BOILERMAKER		BLD		43.450	47.360	2.0	2.0	2.0	6.970	12.61	0.000	0.350
BRICK MASON		BLD		39.780	43.760	1.5	1.5	2.0	9.300	11.17	0.000	0.730
CARPENTER		ALL		40.770	42.770	1.5	1.5	2.0	12.34	11.25	0.000	0.530
CEMENT MASON		ALL		41.850	43.850	2.0	1.5	2.0	10.70	10.76	0.000	0.320
CERAMIC TILE FNSHER		BLD		33.600	0.000	2.0	1.5	2.0	9.200	6.680	0.000	0.580
COMM. ELECT.		BLD		36.440	38.940	1.5	1.5	2.0	8.420	8.910	0.000	0.700
ELECTRIC PWR EQMT OP		ALL		41.850	46.850	1.5	1.5	2.0	10.27	13.01	0.000	0.320
ELECTRIC PWR GRNDMAN		ALL		32.640	46.850	1.5	1.5	2.0	8.000	10.12	0.000	0.240
ELECTRIC PWR LINEMAN		ALL		41.850	46.850	1.5	1.5	2.0	10.27	13.01	0.000	0.320
ELECTRICIAN		ALL		40.400	43.000	1.5	1.5	2.0	13.83	7.420	0.000	0.750
ELEVATOR CONSTRUCTOR		BLD		48.560	54.630	2.0	2.0	2.0	11.03	11.96	2.910	0.000
FENCE ERECTOR		ALL		32.660	34.660	1.5	1.5	2.0	12.42	10.00	0.000	0.250
GLAZIER		BLD		38.000	39.500	1.5	2.0	2.0	10.19	13.64	0.000	0.790
HT/FROST INSULATOR		BLD		43.800	46.300	1.5	1.5	2.0	10.82	11.86	0.000	0.720
IRON WORKER		ALL		40.750	42.750	2.0	2.0	2.0	13.20	19.09	0.000	0.350
LABORER		ALL		35.200	35.950	1.5	1.5	2.0	12.18	8.820	0.000	0.450
LATHER		ALL		40.770	42.770	1.5	1.5	2.0	12.34	11.25	0.000	0.530
MACHINIST		BLD		43.160	45.160	1.5	1.5	2.0	7.980	8.950	0.000	0.000
MARBLE FINISHERS		ALL		29.100	0.000	1.5	1.5	2.0	9.300	11.17	0.000	0.660
MARBLE MASON		BLD		39.030	42.930	1.5	1.5	2.0	9.300	11.17	0.000	0.730
MATERIAL TESTER I		ALL		25.200	0.000	1.5	1.5	2.0	12.18	8.820	0.000	0.450
MATERIALS TESTER II		ALL		30.200	0.000	1.5	1.5	2.0	12.18	8.820	0.000	0.450
MILLWRIGHT		ALL		40.770	42.770	1.5	1.5	2.0	12.34	11.25	0.000	0.530
OPERATING ENGINEER		BLD 1		45.100	49.100	2.0	2.0	2.0	14.40	9.550	1.900	1.250
OPERATING ENGINEER		BLD 2		43.800	49.100	2.0	2.0	2.0	14.40	9.550	1.900	1.250
OPERATING ENGINEER		BLD 3		41.250	49.100	2.0	2.0	2.0	14.40	9.550	1.900	1.250
OPERATING ENGINEER		BLD 4		39.500	49.100	2.0	2.0	2.0	14.40	9.550	1.900	1.250
OPERATING ENGINEER		BLD 5		48.850	49.100	2.0	2.0	2.0	14.40	9.550	1.900	1.250
OPERATING ENGINEER		BLD 6		46.100	49.100	2.0	2.0	2.0	14.40	9.550	1.900	1.250
OPERATING ENGINEER		BLD 7		48.100	49.100	2.0	2.0	2.0	14.40	9.550	1.900	1.250
OPERATING ENGINEER		FLT 1		51.300	51.300	1.5	1.5	2.0	11.70	8.050	1.900	1.150
OPERATING ENGINEER		FLT 2		49.800	51.300	1.5	1.5	2.0	11.70	8.050	1.900	1.150
OPERATING ENGINEER		FLT 3		44.350	51.300	1.5	1.5	2.0	11.70	8.050	1.900	1.150
OPERATING ENGINEER		FLT 4		36.850	51.300	1.5	1.5	2.0	11.70	8.050	1.900	1.150
OPERATING ENGINEER		HWY 1		43.300	47.300	1.5	1.5	2.0	14.40	9.550	1.900	1.250
OPERATING ENGINEER		HWY 2		42.750	47.300	1.5	1.5	2.0	14.40	9.550	1.900	1.250
OPERATING ENGINEER		HWY 3		40.700	47.300	1.5	1.5	2.0	14.40	9.550	1.900	1.250
OPERATING ENGINEER		HWY 4		39.300	47.300	1.5	1.5	2.0	14.40	9.550	1.900	1.250
OPERATING ENGINEER		HWY 5		38.100	47.300	1.5	1.5	2.0	14.40	9.550	1.900	1.250
OPERATING ENGINEER		HWY 6		46.300	47.300	1.5	1.5	2.0	14.40	9.550	1.900	1.250
OPERATING ENGINEER		HWY 7		44.300	47.300	1.5	1.5	2.0	14.40	9.550	1.900	1.250
ORNAMNTL IRON WORKER		ALL		40.200	42.450	2.0	2.0	2.0	12.67	14.81	0.000	0.500
PAINTER		ALL		38.000	42.750	1.5	1.5	1.5	9.750	11.10	0.000	0.770
PAINTER SIGNS		BLD		32.770	36.800	1.5	1.5	1.5	2.600	2.620	0.000	0.000
PILEDRIIVER		ALL		40.770	42.770	1.5	1.5	2.0	12.34	11.25	0.000	0.530
PIPEFITTER		BLD		44.050	47.050	1.5	1.5	2.0	8.460	13.85	0.000	1.820
PLASTERER		BLD		39.250	41.610	1.5	1.5	2.0	10.60	10.69	0.000	0.550
PLUMBER		BLD		44.750	46.750	1.5	1.5	2.0	11.59	9.060	0.000	0.780
ROOFER		BLD		37.650	40.650	1.5	1.5	2.0	7.750	6.570	0.000	0.430
SHEETMETAL WORKER		BLD		40.560	43.800	1.5	1.5	2.0	9.880	16.54	0.000	0.630
SIGN HANGER		BLD		29.460	29.960	1.5	1.5	2.0	4.800	2.980	0.000	0.000
SPRINKLER FITTER		BLD		49.200	51.200	1.5	1.5	2.0	9.750	8.200	0.000	0.450
STEEL ERECTOR		ALL		40.750	42.750	2.0	2.0	2.0	13.20	19.09	0.000	0.350
STONE MASON		BLD		39.780	43.760	1.5	1.5	2.0	9.300	11.17	0.000	0.730
TERRAZZO FINISHER		BLD		35.150	0.000	1.5	1.5	2.0	9.200	9.070	0.000	0.430
TERRAZZO MASON		BLD		39.010	42.010	1.5	1.5	2.0	9.200	10.41	0.000	0.510
TILE MASON		BLD		40.490	44.490	2.0	1.5	2.0	9.200	8.390	0.000	0.640

TRAFFIC SAFETY WRKR		HWY	28.250	29.850	1.5	1.5	2.0	4.896	4.175	0.000	0.000
TRUCK DRIVER	E	ALL 1	30.700	31.350	1.5	1.5	2.0	6.750	5.450	0.000	0.150
TRUCK DRIVER	E	ALL 2	30.950	31.350	1.5	1.5	2.0	6.750	5.450	0.000	0.150
TRUCK DRIVER	E	ALL 3	31.150	31.350	1.5	1.5	2.0	6.750	5.450	0.000	0.150
TRUCK DRIVER	E	ALL 4	31.350	31.350	1.5	1.5	2.0	6.750	5.450	0.000	0.150
TRUCK DRIVER	W	ALL 1	32.550	33.100	1.5	1.5	2.0	6.500	4.350	0.000	0.000
TRUCK DRIVER	W	ALL 2	32.700	33.100	1.5	1.5	2.0	6.500	4.350	0.000	0.000
TRUCK DRIVER	W	ALL 3	32.900	33.100	1.5	1.5	2.0	6.500	4.350	0.000	0.000
TRUCK DRIVER	W	ALL 4	33.100	33.100	1.5	1.5	2.0	6.500	4.350	0.000	0.000
TUCKPOINTER		BLD	39.950	40.950	1.5	1.5	2.0	8.180	10.57	0.000	0.790

Legend:

M-F>8 (Overtime is required for any hour greater than 8 worked each day, Monday through Friday.)

OSA (Overtime is required for every hour worked on Saturday)

OSH (Overtime is required for every hour worked on Sunday and Holidays)

H/W (Health & Welfare Insurance)

Pensn (Pension)

Vac (Vacation)

Trng (Training)

Explanations

COOK COUNTY

The following list is considered as those days for which holiday rates of wages for work performed apply: New Years Day, Memorial Day, Fourth of July, Labor Day, Thanksgiving Day, Christmas Day and Veterans Day in some classifications/counties. Generally, any of these holidays which fall on a Sunday is celebrated on the following Monday. This then makes work performed on that Monday payable at the appropriate overtime rate for holiday pay. Common practice in a given local may alter certain days of celebration. If in doubt, please check with IDOL.

TRUCK DRIVERS (WEST) - That part of the county West of Barrington Road.

EXPLANATION OF CLASSES

ASBESTOS - GENERAL - removal of asbestos material/mold and hazardous materials from any place in a building, including mechanical systems where those mechanical systems are to be removed. This includes the removal of asbestos materials/mold and hazardous materials from ductwork or pipes in a building when the building is to be demolished at the time or at some close future date.

ASBESTOS - MECHANICAL - removal of asbestos material from mechanical systems, such as pipes, ducts, and boilers, where the mechanical systems are to remain.

CERAMIC TILE FINISHER

The grouting, cleaning, and polishing of all classes of tile, whether for interior or exterior purposes, all burned, glazed or unglazed products; all composition materials, granite tiles, warning detectable tiles, cement tiles, epoxy composite materials, pavers, glass, mosaics, fiberglass, and all substitute materials, for tile made in tile-like units; all mixtures in tile like form of cement, metals, and other materials that are for and intended for use as a finished floor surface, stair treads, promenade roofs, walks, walls, ceilings, swimming pools, and all other places where tile is to form a finished interior or exterior. The mixing of all setting mortars including but not limited to thin-set mortars, epoxies, wall mud, and any other sand and cement mixtures or adhesives when used in the preparation, installation, repair, or maintenance of tile and/or similar materials. The handling and unloading of all sand, cement, lime, tile, fixtures, equipment, adhesives, or any other materials to be used in the preparation, installation, repair, or maintenance of tile and/or similar materials. Ceramic Tile Finishers shall fill all joints and voids regardless of method on all tile work, particularly and especially after installation of said tile work. Application of any and all protective coverings to all types of tile installations including, but not be limited to, all soap compounds, paper products, tapes, and all polyethylene coverings, plywood, masonite, cardboard, and any new type of products that may be used to protect tile installations, Blastrac equipment, and all floor scarifying equipment used in preparing floors to receive tile. The clean up and removal of all waste and materials. All demolition of existing tile floors and walls to be re-tiled.

COMMUNICATIONS ELECTRICIAN

Installation, operation, inspection, maintenance, repair and service of radio, television, recording, voice sound vision production and reproduction, telephone and telephone interconnect, facsimile, data apparatus, coaxial, fibre optic and wireless equipment, appliances and systems used for the transmission and reception of signals of any nature, business, domestic, commercial, education, entertainment, and residential purposes, including but not limited to, communication and telephone, electronic and sound equipment, fibre optic and data communication systems, and the performance of any task directly related to such installation or service whether at new or existing sites, such tasks to include the placing of wire and cable and electrical power conduit or other raceway work within the equipment room and pulling wire and/or cable through conduit and the installation of any incidental conduit, such that the employees covered hereby can complete any job in full.

MARBLE FINISHER

Loading and unloading trucks, distribution of all materials (all stone, sand, etc.), stocking of floors with material, performing all rigging for heavy work, the handling of all material that may be needed for the installation of such materials, building of scaffolding, polishing if needed, patching, waxing of material if damaged, pointing up, caulking, grouting and cleaning of marble, holding water on diamond or Carborundum blade or saw for setters cutting, use of tub saw or any other saw needed for preparation of material, drilling of holes for wires that anchor material set by setters, mixing up of molding plaster for installation of material, mixing up thin set for the installation of material, mixing up of sand to cement for the installation of material and such other work as may be required in helping a Marble Setter in the handling of all material in the erection or installation of interior marble, slate,

travertine, art marble, serpentine, alberene stone, blue stone, granite and other stones (meaning as to stone any foreign or domestic materials as are specified and used in building interiors and exteriors and customarily known as stone in the trade), carrara, sanionyx, vitrolite and similar opaque glass and the laying of all marble tile, terrazzo tile, slate tile and precast tile, steps, risers treads, base, or any other materials that may be used as substitutes for any of the aforementioned materials and which are used on interior and exterior which are installed in a similar manner.

MATERIAL TESTER I: Hand coring and drilling for testing of materials; field inspection of uncured concrete and asphalt.

MATERIAL TESTER II: Field inspection of welds, structural steel, fireproofing, masonry, soil, facade, reinforcing steel, formwork, cured concrete, and concrete and asphalt batch plants; adjusting proportions of bituminous mixtures.

OPERATING ENGINEER - BUILDING

Class 1. Asphalt Plant; Asphalt Spreader; Autograde; Backhoes with Caisson Attachment; Batch Plant; Benoto (requires Two Engineers); Boiler and Throttle Valve; Caisson Rigs; Central Redi-Mix Plant; Combination Back Hoe Front End-loader Machine; Compressor and Throttle Valve; Concrete Breaker (Truck Mounted); Concrete Conveyor; Concrete Conveyor (Truck Mounted); Concrete Paver Over 27E cu. ft; Concrete Paver 27E cu. ft. and Under; Concrete Placer; Concrete Placing Boom; Concrete Pump (Truck Mounted); Concrete Tower; Cranes, All; Cranes, Hammerhead; Cranes, (GCI and similar Type); Creter Crane; Crusher, Stone, etc.; Derricks, All; Derricks, Traveling; Formless Curb and Gutter Machine; Grader, Elevating; Grouting Machines; Highlift Shovels or Front Endloader 2-1/4 yd. and over; Hoists, Elevators, outside type rack and pinion and similar machines; Hoists, One, Two and Three Drum; Hoists, Two Tugger One Floor; Hydraulic Backhoes; Hydraulic Boom Trucks; Hydro Vac (and similar equipment); Locomotives, All; Motor Patrol; Lubrication Technician; Manipulators; Pile Drivers and Skid Rig; Post Hole Digger; Pre-Stress Machine; Pump Cretes Dual Ram; Pump Cretes: Squeeze Cretes-Screw Type Pumps; Gypsum Bulker and Pump; Raised and Blind Hole Drill; Roto Mill Grinder; Scoops - Tractor Drawn; Slip-Form Paver; Straddle Buggies; Tournapull; Tractor with Boom and Side Boom; Trenching Machines.

Class 2. Boilers; Broom, All Power Propelled; Bulldozers; Concrete Mixer (Two Bag and Over); Conveyor, Portable; Forklift Trucks; Highlift Shovels or Front Endloaders under 2-1/4 yd.; Hoists, Automatic; Hoists, Inside Elevators; Hoists, Sewer Dragging Machine; Hoists, Tugger Single Drum; Rock Drill (Self-Propelled); Rock Drill (Truck Mounted); Rollers, All; Steam Generators; Tractors, All; Tractor Drawn Vibratory Roller; Winch Trucks with "A" Frame.

Class 3. Air Compressor; Combination Small Equipment Operator; Generators; Heaters, Mechanical; Hoists, Inside Elevators; Hydraulic Power Units (Pile Driving, Extracting, and Drilling); Pumps, over 3" (1 to 3 not to exceed a total of 300 ft.); Low Boys; Pumps, Well Points; Welding Machines (2 through 5); Winches, 4 Small Electric Drill Winches; Bobcats (up to and including $\frac{3}{4}$ cu yd.) .

Class 4. Bobcats and/or other Skid Steer Loaders (other than bobcats up to and including $\frac{3}{4}$ cu yd.); Oilers; and Brick Forklift.

Class 5. Assistant Craft Foreman.

Class 6. Gradall.

Class 7. Mechanics.

OPERATING ENGINEERS - HIGHWAY CONSTRUCTION

Class 1. Asphalt Plant; Asphalt Heater and Planer Combination; Asphalt Heater Scarfire; Asphalt Spreader; Autograder/GOMACO or other similar type machines: ABG Paver; Backhoes with Caisson Attachment; Ballast Regulator; Belt Loader; Caisson Rigs; Car Dumper; Central Redi-Mix Plant; Combination Backhoe Front Endloader Machine, (1 cu. yd. Backhoe Bucket or over or with attachments); Concrete Breaker (Truck Mounted); Concrete Conveyor; Concrete Paver over 27E cu. ft.; Concrete Placer; Concrete Tube Float; Cranes, all attachments; Cranes, Tower Cranes of all types: Creter Crane: Crusher, Stone, etc.; Derricks, All; Derrick Boats; Derricks, Traveling; Dowell Machine with Air Compressor; Dredges; Formless Curb and Gutter Machine; Grader, Elevating; Grader, Motor Grader, Motor Patrol, Auto Patrol, Form Grader, Pull Grader, Subgrader; Guard Rail Post Driver Truck Mounted; Hoists, One, Two and Three Drum; Hydraulic Backhoes; Backhoes with shear attachments; Lubrication Technician; Manipulators; Mucking Machine; Pile Drivers and Skid Rig; Pre-Stress Machine; Pump Cretes Dual Ram; Rock Drill - Crawler or Skid Rig; Rock Drill - Truck Mounted; Rock/Track Tamper; Roto Mill Grinder; Slip-Form Paver; Soil Test Drill Rig (Truck Mounted); Straddle Buggies; Hydraulic Telescoping Form (Tunnel); Tractor Drawn Belt Loader (with attached pusher - two engineers); Tractor with Boom; Tractaire with Attachments; Trenching Machine; Truck Mounted Concrete Pump with Boom; Raised or Blind Hole Drills (Tunnel Shaft); Underground Boring and/or Mining Machines 5 ft. in diameter and over tunnel, etc; Underground Boring and/or Mining Machines under 5 ft. in diameter; Wheel Excavator; Widener (APSCO).

Class 2. Batch Plant; Bituminous Mixer; Boiler and Throttle Valve; Bulldozers; Car Loader Trailing Conveyors; Combination Backhoe Front Endloader Machine (Less than 1 cu. yd. Backhoe Bucket or over or with attachments); Compressor and Throttle Valve; Compressor, Common Receiver (3); Concrete Breaker or Hydro Hammer; Concrete Grinding Machine; Concrete Mixer or Paver 7S Series to and including 27 cu. ft.; Concrete Spreader; Concrete Curing Machine, Burlap Machine, Belting Machine and Sealing Machine; Concrete Wheel Saw; Conveyor Muck Cars (Haglund or Similar Type); Drills, All; Finishing Machine - Concrete; Highlift Shovels or Front Endloader; Hoist - Sewer Dragging Machine; Hydraulic Boom Trucks (All Attachments); Hydro-Blaster; All Locomotives, Dinky; Off-Road Hauling Units (including articulating)/2 ton capacity or more; Non Self-Loading Ejection Dump; Pump Cretes: Squeeze Cretes - Screw Type Pumps, Gypsum Bulker and Pump; Roller, Asphalt; Rotary Snow Plows; Rototiller, Seaman, etc., self-propelled; Scoops - Tractor Drawn; Self-Propelled Compactor; Spreader - Chip - Stone, etc.; Scraper; Scraper - Prime Mover in Tandem (Regardless of Size); Tank Car Heater; Tractors, Push, Pulling Sheeps Foot, Disc, Compactor, etc.; Tug Boats.

Class 3. Boilers; Brooms, All Power Propelled; Cement Supply Tender; Compressor, Common Receiver (2); Concrete Mixer (Two Bag and Over); Conveyor, Portable; Farm-Type Tractors Used for Mowing, Seeding, etc.; Fireman on Boilers; Forklift Trucks; Grouting Machine; Hoists, Automatic; Hoists, All Elevators; Hoists, Tugger Single Drum; Jeep Diggers; Low Boys; Pipe Jacking Machines; Post-Hole Digger; Power Saw, Concrete Power Driven; Pug Mills; Rollers, other than Asphalt; Seed

and Straw Blower; Steam Generators; Stump Machine; Winch Trucks with "A" Frame; Work Boats; Tamper-Form-Motor Driven.

Class 4. Air Compressor; Combination - Small Equipment Operator; Directional Boring Machine; Generators; Heaters, Mechanical; Hydraulic Power Unit (Pile Driving, Extracting, or Drilling); Hydro- Blaster; Light Plants, All (1 through 5); Pumps, over 3" (1 to 3 not to exceed a total of 300 ft.); Pumps, Well Points; Tractaire; Welding Machines (2 through 5); Winches, 4 Small Electric Drill Winches.

Class 5. Bobcats (all); Brick Forklifts; Oilers.

Class 6. Field Mechanics and Field Welders

Class 7. Gradall and machines of like nature.

OPERATING ENGINEER - FLOATING

Class 1. Craft Foreman; Diver/Wet Tender; and Engineer (hydraulic dredge).

Class 2. Crane/Backhoe Operator; 70 Ton or over Tug Operator; Mechanic/Welder; Assistant Engineer (Hydraulic Dredge); Leverman (Hydraulic Dredge); Diver Tender; Friction and Lattice Boom Cranes.

Class 3. Deck Equipment Operator, Machineryman; Maintenance of Crane (over 50 ton capacity); Tug/Launch Operator; Loader/Dozer and like equipment on Barge; and Deck Machinery, etc.

Class 4. Deck Equipment Operator, Machineryman/Fireman (4 Equipment Units or More); Off Road Trucks (2 ton capacity or more); Deck Hand, Tug Engineer, Crane Maintenance 50 Ton Capacity and Under or Backhoe Weighing 115,000 pounds or less; and Assistant Tug Operator.

TERRAZZO FINISHER

The handling of sand, cement, marble chips, and all other materials that may be used by the Mosaic Terrazzo Mechanic, and the mixing, grinding, grouting, cleaning and sealing of all Marble, Mosaic, and Terrazzo work, floors, base, stairs, and wainscoting by hand or machine, and in addition, assisting and aiding Marble, Masonic, and Terrazzo Mechanics.

TRAFFIC SAFETY

Work associated with barricades, horses and drums used to reduce lane usage on highway work, the installation and removal of temporary lane markings, and the installation and removal of temporary road signs.

TRUCK DRIVER - BUILDING, HEAVY AND HIGHWAY CONSTRUCTION - EAST & WEST

Class 1. Two or three Axle Trucks. A-frame Truck when used for transportation purposes; Air Compressors and Welding Machines, including those pulled by cars, pick-up trucks and tractors; Ambulances; Batch Gate Lockers; Batch Hopperman; Car and Truck Washers; Carry-alls; Fork Lifts and Hoisters; Helpers; Mechanics Helpers and Greasers; Oil Distributors 2-man operation; Pavement Breakers; Pole Trailer, up to 40 feet; Power Mower Tractors; Self-propelled Chip Spreader; Skipman; Slurry Trucks, 2-man operation; Slurry Truck Conveyor Operation, 2 or 3 man; Teamsters Unskilled dumpman; and Truck Drivers hauling warning lights, barricades, and portable toilets on the job site.

Class 2. Four axle trucks; Dump Crets and Adgetors under 7 yards; Dumpsters, Track Trucks, Euclids, Hug Bottom Dump Turnapulls or Turnatrailers when pulling other than self-loading equipment or similar equipment under 16 cubic yards; Mixer Trucks under 7 yards; Ready-mix Plant Hopper Operator, and Winch Trucks, 2 Axles.

Class 3. Five axle trucks; Dump Crets and Adgetors 7 yards and over; Dumpsters, Track Trucks, Euclids, Hug Bottom Dump Turnatrailers or turnapulls when pulling other than self-loading equipment or similar equipment over 16 cubic yards; Explosives and/or Fission Material Trucks; Mixer Trucks 7 yards or over; Mobile Cranes while in transit; Oil Distributors, 1-man operation; Pole Trailer, over 40 feet; Pole and Expandable Trailers hauling material over 50 feet long; Slurry trucks, 1-man operation; Winch trucks, 3 axles or more; Mechanic--Truck Welder and Truck Painter.

Class 4. Six axle trucks; Dual-purpose vehicles, such as mounted crane trucks with hoist and accessories; Foreman; Master Mechanic; Self-loading equipment like P.B. and trucks with scoops on the front.

Other Classifications of Work:

For definitions of classifications not otherwise set out, the Department generally has on file such definitions which are available. If a task to be performed is not subject to one of the classifications of pay set out, the Department will upon being contacted state which neighboring county has such a classification and provide such rate, such rate being deemed to exist by reference in this document. If no neighboring county rate applies to the task, the Department shall undertake a special determination, such special determination being then deemed to have existed under this determination. If a project requires these, or any classification not listed, please contact IDOL at 217-782-1710 for wage rates or clarifications.

LANDSCAPING

Landscaping work falls under the existing classifications for laborer, operating engineer and truck driver. The work performed by landscape plantsman and landscape laborer is covered by the existing classification of laborer. The work performed by landscape operators (regardless of equipment used or its size) is covered by the classifications of operating engineer. The work performed by landscape truck drivers (regardless of size of truck driven) is covered by the classifications of truck driver.

XV EQUAL OPPORTUNITY

- A.** In the performance of this Contract, the Contractor shall comply strictly with the provisions of the Illinois Human Rights Act (the "Act") ILL. REV. STAT. Ch. 68., and Article 2 "Employment" thereof in particular, and any and all other Illinois and federal laws prohibiting discrimination and requiring affirmation action in employment and shall strictly comply with the Illinois Department of Human Rights Rules (the "Department") and Regulations for Public Contracts (the "Regulations") and with those

Regulations concerning equal employment opportunities and affirmative action, in particular. Without limiting the generality of the foregoing:

1. The Contractor shall not unlawfully discriminate in recruitment, hiring, promotion, renewal of employment, selection for training or apprenticeship, discharge, discipline, tenure or terms, privileges or conditions of employment, against any person on the basis of such person's race, color, religion, sex, national origin, ancestry, age, marital status, military service or sensory, physical or mental disability.
2. The Contractor shall examine all job classifications to determine if minority persons or women are under-utilized and will take appropriate affirmative action to rectify any such underutilization. If the Contractor hires additional employees in order to perform this Contract, it will determine the availability of minorities and women whom it may reasonably recruit in accordance with the Regulations and it will hire for each job classification for which employees are hired in such a way that minorities and women are not underutilized.
3. In all solicitations or advertisements for employees placed by the Contractor, or on its behalf, it will state that all applicants will be afforded equal opportunity without discrimination because of race, color, religion, sex, national origin, ancestry, age, marital status, physical or mental disability or unfavorable discharge from military service.
4. The Contractor shall send to each labor organization or representative of workers with which it is bound by a collective bargaining agreement or understanding, a notice advising such labor organization or representative of Contractor's obligations under the Act and the Regulations. If any such labor organization or representative fails or refuses to cooperate with the Contractor in its efforts to comply with the Act and the Regulations, the Contractor shall promptly so notify the Department and the Winnetka Park District and will recruit employees from other sources when necessary to fulfill its obligations under the Act and the Regulations.
5. The Contractor shall submit all reports as required by the Regulations and furnish all relevant information as may from time to time be requested by the Department or the Winnetka Park District, and shall in all respects comply with the Act and the Regulations.

6. The Contractor shall permit access to all relevant books, records, accounts and work sites by personnel of the Winnetka Park District and the Department.
7. The Contractor shall require all of its subcontractors and material suppliers to comply with the requirements of this Section. The Contractor shall include the provisions of paragraphs 1 through 7 of this Section in every performance subcontract and in every supply contract, as those terms are defined in the Regulations.
8. If the Contractor fails to comply with the requirements of this Section, the Winnetka Park District shall have the right to terminate the Contractor's employment under this Contract.

XVI SEXUAL HARASSMENT POLICY

- A.** Pursuant to Section 2-105 of the Illinois Human Rights Act (775 ILCS 5/1-101 et seq.) ("Act"), all bidders to this contract must have, prior to bidding on this contract, in effect and in force, a written sexual harassment policy that includes, at a minimum, the following provisions:
 1. a statement on the illegality of sexual harassment;
 2. the definition of sexual harassment under Illinois law;
 3. a description of sexual harassment, utilizing examples;
 4. an internal complaint process, including penalties;
 5. the legal recourse, investigative and complaint process available through the Illinois Department of Human Rights ("Department") and the Illinois Human Rights Commission ("Commission");
 6. directions on how to contact the Department and the Commission; and;
 7. protection against retaliation as provided by Section 6-101 of the Act.
- B.** The Bidder understands and warrants to the Winnetka Park District that by submitting a bid on this Contract, it is in compliance with Section 2-105 of the Act and will remain in compliance with Section 2-105 for the entirety of the Contract. A violation of Section 2-105 is grounds for the immediate cancellation of this Contract. However, any forbearance or delay by the Winnetka Park District in canceling this Contract shall not be construed as Winnetka Park District's consent to such violation and shall not constitute

a waiver of any rights the Winnetka Park District may have, including, without limitation, cancellation of this Contract.

- C.** If the Bidder does not complete the Sexual Harassment Policy Certification Form and submit it with his Bid, the Bid shall be regarded as incomplete and shall not be considered in awarding the Contract.

GENERAL CONDITIONS

I GENERAL

- A.** Refer to the "General Conditions of the Contract for Construction", AIA Document A201, most recent edition.

SUPPLEMENTARY GENERAL CONDITIONS

I GENERAL

- A.** The "General Conditions of the Contract for Construction", AIA Document A201, most recent edition, as appended in these specifications, is hereby expressly made part of the Contract Document.
- B.** Any information or provisions contained in the Instructions to Bidders, General Requirements and the Supplementary General Conditions which change, delete, add to or are in conflict with the terms and provisions of the General Conditions, shall control, take precedence over and modify any conflicting provision or provisions in the General Conditions. In the event of any conflict between the terms and conditions of the Supplementary General Conditions and the Instructions to Bidders, General Requirements and the General Conditions, the terms of the Supplementary General Conditions shall control.

II WARRANTY

- A.** Except as otherwise specified, the Contractor shall warranty workmanship and materials for a period of two (2) years from date of final acceptance by the Owner. The work shall be left in perfect order at completion and acceptance. Neither the final payment nor termination of the warranty period nor any provision in the Contract document, shall relieve the Contractor of the responsibility for negligence, faulty materials or workmanship within the extent and period provided by law, and upon written notice from the Owner, he shall remedy any defects due thereto, and shall pay all expenses for any damage to other work resulting therefrom.
- B.** Remove and replace defective and non-complying work found during construction or warranty periods at no cost to the Owner. Parts removed shall be replaced with new parts. Make all service calls and adjustments during the warranty period at no cost to the Owner.
- C.** If the specifications and drawings (if included) provide for methods of construction, installation, materials, etc., which the Contractor cannot warranty for the indicated period, it shall be the responsibility of the Contractor to so inform the Owner in writing before submitting his bid. Otherwise, the Contractor shall be held responsible to provide the method of construction, installation, materials, etc., which will be guaranteed for the indicated period of time.

III TAXES

- A.** The Winnetka Park District is tax-exempt. Upon the awarding of the contract, the Winnetka Park District will provide to the Contractor a letter with the tax-exempt number of the Winnetka Park District.

IV PERMITS, FEES AND NOTICES

- A.** The Contractor shall obtain and pay related fees for all required permits. All Village of Winnetka fees are waived. The Owner will assist the Contractor, when possible, in waiving any other fees which might be accessed.
- B.** The Contractor and Sub-contractors must be Licensed and Bonded to work in the Village of Winnetka.

V CONTRACTOR'S CONSTRUCTION SCHEDULES

- A.** The Contractor shall submit the initial progress schedule in duplicate to the Owner within fifteen (15) days after the Contract is signed.
- B.** The Contractor shall revise and resubmit the schedule as required, including when submitting each Application for Payment, identifying changes since the previous version and indicating estimated percentage of completion for each item.
- C.** Each schedule shall utilize a bar chart or other approved method showing the complete sequence of construction by work stages or other logically grouped activities. The time of construction should be indicated by early and late start, early and late finish, float dates, and duration.
- D.** The Contractor shall indicate in the progress schedule the submittal dates for shop drawings, product data, samples and product delivery dates, including those furnished by the Owner.

VI SHOP DRAWINGS, PRODUCT DATA AND SAMPLES

- A.** Submit the following shop drawings and product data sheets to the Owner for approval for all noted items called out in these specifications.
 - 1. Manufacturer's drawings and performance data on all items.
 - 2. Dimensioned drawings showing all required openings.
 - 3. Requested schedules.

4. Mechanical, plumbing and wiring diagrams.
 5. Dimensioned field installation drawings.
- B.** The Contractor shall be responsible for all equipment fitting into the spaces allocated on the plans for such equipment.
- C.** When shop drawings are resubmitted after having been returned for corrections, only the changes noted on the previously rejected drawings will be checked by the Owner on the resubmitted drawings. If additional changes other than those previously noted are made on the resubmitted drawings, the Contractor shall correct at his own expense all such errors due to his failure to notify the Owner in writing of such additional changes.

VII CLEANING-UP

- A.** All rubbish, including concrete, asphalt, excess construction materials, excess excavated materials, and trash, shall be removed daily. The job site shall be kept clean, neat and orderly at all times.
- B.** All dirt or debris carried onto adjacent property or roads shall be removed prior to the end of each working day. If the Owner is required by the Village of Winnetka to remove any such rubbish, dirt or debris that the Contractor has not removed, the Owner will have the work done by either its own staff or another Contractor and will charge the Contractor for these services.

VIII ACCESS TO WORK

- A.** Access to the site shall be where shown on the drawings. Damage to sidewalks and curbs caused by construction equipment shall be the responsibility of the Contractor.
- B.** Construction equipment may be stored on the site. Make equipment inoperable at night. Owner will not be responsible for any damage to Contractor's equipment or vehicles.
- C.** Patrons and employees of the village and park district shall be allowed access to the site at all times. Owner will work with the Contractor to coordinate access to the site.
- D.** The Owner will work with the Village of Winnetka to provide temporary parking for the Contractor's personnel on village right-of-way areas near the site. No parking shall be permitted in the Wilson Ave. parking spaces

(which are leased by New Trier High School), unless approved in writing by the Owner.

IX INDEMNIFICATION

- A.** The Contractor shall indemnify and hold harmless the Owner and their agents and employees from and against all claims, damages, losses and expenses including attorney's fees arising out of or resulting from the performance of the work, provided that any such claim, damage, loss or expense:
 - 1. is attributed to bodily injury, sickness, disease or death, or to injury to or destruction of tangible property (other than the work itself), including the loss of use resulting therefrom, and
 - 2. is caused in whole or in part by any negligent act or omission of the Contractor, any Sub-contractor, anyone directly or indirectly employed by any of them or anyone for whose acts any of them may be liable, regardless of whether or not it is caused in part by a party indemnified hereunder.
- B.** In any and all claims against the Owner or any of their agents or employees by any employee of the Contractor, any Sub-contractor, anyone directly or indirectly employed by any of them or anyone for whose acts any of them may be liable, the indemnification obligation under this paragraph shall not be limited in any way by any limitation on the amount of type of damages, compensation, or benefits payable by or for the Contractor or any Sub-contractor under Workman's Compensation Acts, disability benefit acts or other employee benefit acts.

X ARBITRATION

- A.** Delete any all provisions in the General Conditions which call for arbitration.
- B.** The exclusive venue for the litigation of any disputes between or among the Owner and the Contractor or any cause or action arising out of the Contract or the Project, or any of them, shall be the Circuit Court of Cook County, Illinois.

XI CHANGE ORDERS

- A.** Minor field changes to facilitate ease of construction in the best interest of the Owner may be made in the field by the Owner's duly appointed representative, with the understanding of both parties that no change in contract price is involved.

- B.** Where proposed changes involve a modification to the Contract Sum, the Contract Time or material change in the Work (other than minor field changes), a written change order shall be prepared by the Architect if the project Architect is other than the Winnetka Park District or by the Contractor if the Architect and the Owner are the same. These changes will not be allowed without an approved change order.
- C.** It shall be a condition precedent to the acceptance of any change order which involves an increase in the Contract Sum of \$10,000 or more or extends the time by more than 30 days to the Contract Time, that the Winnetka Park District Board of Commissioners shall have first approved of such written change order and made the requisite determinations and findings in writing as required by ILL. REV. STAT., Ch. 38, Par. 33E-9 (as amended). Other changes which will result in an increase in the Contract Sum of less than \$10,000 or extension of less than 30 days to the Contract Time may, but are not required to be, made by the Winnetka Park District Board of Commissioners. All change orders must be approved in writing by the Winnetka Park District Director.
- D.** Change order submissions will be made and the Owner will sign or disapprove change order submissions on a timely basis.
- E.** Adjusted Contract Sums shall be tabulated as change orders are submitted.
- F.** No additional charges, including those pertaining to increased material quantities over those quantities bid, shall be paid by the Owner unless such charges are approved on change orders.
- G.** The Owner may adjust the scope of each work item or the project to provide a complete job. Adjustments shall be approved through change orders based on unit prices, time and material charges or other negotiated method prior to work commencing.

XII APPLICATIONS FOR PAYMENT

- A.** Payment at completion of the project will be based on "unit price installed" or "lump sum price installed" as stated on the Bid Forms. Quantities used for "unit price installed" shall be based on exact measurements taken on site and on delivery/dump tickets provided by the Contractor.
- B.** Quantities on the Bid Forms are estimates.
- C.** Delete 9.3.1 from the General Conditions and substitute therefore the following:

"It shall be a condition precedent to the Owner's obligation to make a monthly progress payment that the Contractor shall have submitted to the Architect, on or before the first day of the month in which the Contractor is applying for a payment, the following documentation, which shall hereinafter collectively be referred to as the "Contractor's Progress Payment Document":

1. An itemized Application for Payment for operations completed in accordance with the schedule of values, supported by such data to substantiate the Contractor's right to payment as the Owner or the Architect may require, such as copies of requisitions from subcontractors and material suppliers, and reflecting a 10% retainage until after final acceptance has been made by the Owner.
2. A General Contractor's Sworn Statement in form customarily used by Chicago Title and Trust Company.
3. Partial Waivers of Lien from (a) the Contractor, (b) all of the subcontractors and sub-subcontractors that supplied labor and/or material, and (c) material suppliers that supplied material in connection with the project covering such period.
4. All of the Contractor's Payment Documents shall be sworn to and notarized.
5. In the event the Contractor and/or the Owner is in receipt of any claim(s) for lien in connection with the Project, the amount claimed shall be held out from payment for a period of at least 120 days to determine whether said claimant files a lawsuit to foreclose or otherwise adjudicate its lien claim. In the event a lawsuit is in fact filed within the statutory period, the Winnetka Park District, in its sole discretion, may elect to (a) file an interpleaded action and/or intervene in the lawsuit and deposit the amount in question with the Clerk of the Court, or (b) continue to hold said disputed sum until the lawsuit has been fully adjudicated or settled, or (c) elect to pay said disputed sum to the Contractor after having first received such additional indemnification agreement(s) and surety bond(s) as are acceptable to the Owner. In the event the lien claimant fails to file lawsuit within the applicable statutory period, the Contractor shall either furnish a release or final waiver from said lien claimant or furnish the Owner with an indemnification agreement and an additional mechanic's lien bond in a form approved by the Owner issued by a surety company acceptable to the Owner."

- D.** Add the following sentence to paragraph 9.6.4 of the General Conditions:

"Notwithstanding the fact that neither the Owner nor the Architect shall be obligated to pay or see to the payment of the Subcontractor as provided in this paragraph 9.6.4 of the General Conditions, the Owner reserves the right to pay the Subcontractors, Sub-subcontractors, Material Suppliers or any of them, by its draft made payable only to the Subcontractor(s), Sub-subcontractor(s) or Material Supplier(s) directly or jointly with the Contractor, in the Owner's sole discretion, based on the Contractor's Progress Payment Documents or other information available to the Owner relative to the payment application or amounts claimed to be due by the Subcontractors, Sub-subcontractors or Material Suppliers."

- E.** In paragraph 9.10.2 of the General Conditions, line 19, after "...in such form as may be designated by Owner", add:

"(6) General Contractor's Sworn Statement in a form customarily used by Chicago Title and Trust Company, and (7) Final Waivers of Lien on forms customarily used by Chicago Title and Trust Company from (i) the Contractor, (ii) all subcontractors and sub-subcontractors that furnished labor and material on the Project, and (iii) material suppliers that furnished materials in connection with the Project. All Final Waivers of Lien must be sworn to and notarized. In the event the Contractor and/or the Owner is in receipt of any claim(s) for lien in connection with the Project, the amount claimed shall be held out from payment for a period of at least 120 days to determine whether said claimant files a lawsuit to foreclose or otherwise adjudicate its lien claim. In the event a lawsuit is in fact filed within the statutory period, the Winnetka Park District, in its sole discretion may elect to (a) file an interpleaded action and/or intervene in the lawsuit and deposit the amount in question with the Clerk of the Court, or (b) continue to hold said disputed sum until the lawsuit has been fully adjudicated or settled, or (c) elect to pay said disputed sum to the Contractor after having first received such additional indemnification agreement(s) and surety bond(s) as are acceptable to the Owner. In the event the lien claimant fails to file a lawsuit within the applicable statutory period, the Contractor shall either furnish a release or final waiver from said lien claimant or furnish the Owner with an indemnification agreement and an additional mechanic's lien bond in a form approved by the Owner issued by a surety company acceptable to the Owner. If such lien remains unsatisfied after payment(s) are made, the Contractor shall refund to the Owner all money that the Owner may be compelled to pay in discharging such lien, including all costs and reasonable attorney's fees."

XIII PROTECTION OF PERSONS AND PROPERTY

- A.** All buildings, paving, trees, turf areas and other park fixtures to remain shall be protected. Any damage done by the Contractor to these fixtures as a result of his negligence or actions shall be repaired by him at no cost to the Owner.
- B.** The Contractor shall erect and maintain fences, barricades, canopies, guards, warning lights, and signs to the extent required by the Owner for the protection of the public.
- C.** The Contractor shall adequately protect his work from vandalism, erosion, weather, and accidental damage until the work is accepted by the Owner. The Contractor shall bear the cost of repairing or replacing any damaged work.
- D.** Protect all trees designated by Owner to remain. Encircle trees with a four-foot high chain-link or plastic fence following the drip-line of the tree, if directed to do so by the Owner. Materials or debris shall not be piled under any trees. Excavating or extensive grading shall not be performed under such trees within the spread of branches. If excavation under such trees is necessary, and is approved by the Owner or shown on the drawings, roots which are over one inch in diameter shall not be cut.
- E.** Where branches of trees are removed to facilitate construction, or are inadvertently damaged, the Contractor shall engage the services of a skilled person in the care of trees to repair all damages.
- F.** Landscaped areas damaged during construction shall be repaired and restored to their original condition at completion of the project.
- G.** Contractor may remove small trees and shrubs if they are in the way of construction only upon approval of Owner. No extra compensation will be paid to the Contractor for this work.

XIV CONTRACTOR'S LIABILITY INSURANCE

- A.** The Contractor shall not commence work until he has obtained satisfactory insurance coverage. The Contractor shall furnish proof, within twenty (20) days after the award of the Contract, of proper coverage by providing the Owner a current Certificate of Insurance. During the life of the Contract, the Contractor shall carry the following minimum valid and specific insurance coverages:
1. Worker's Compensation:
 - a. State of Illinois: Statutory
 - b. Applicable Federal: Statutory
 - c. Employer's Liability: \$100,000 per accident
\$500,000 Disease, Policy Limit
\$100,000 Disease, Each Employee
 2. Comprehensive or Commercial General Liability (including Premises-Operations; Independent Contractor's Protective; Products and Completed Operations; Broad Form Property Damage):
 - a. Bodily Injury: \$500,000 each person
\$1,000,000 each occurrence
\$1,000,000 aggregate
 - b. Property Damage: \$500,000 each occurrence
 - c. Products and Completed Operations to be maintained for two years after final payment:
\$500,000 each occurrence
\$1,000,000 aggregate
 - d. Property Damage Liability Insurance shall provide X, C and U coverage.
 - e. Broad form Property Damage Coverage shall include Completed Operations.
 3. Business Auto Liability (including owned, non-owned, and hired vehicles):
 - a. Bodily Injury: \$500,000 each person
\$1,000,000 each occurrence
 - b. Property Damage: \$500,000 each occurrence
 - c. Bodily Injury and Property Damage:
\$500,000 combined single limit
 4. If the General Liability coverages are provided by a Commercial Liability policy, the:

- a. General Aggregate shall not be less than \$1,000,000 and it shall apply, in total, to this project only.
 - b. Fire Damage Limit shall not be less than \$50,000 on any one fire.
 - c. Medical Expense Limit shall not be less than \$5,000 on any one person.
5. Umbrella Excess Liability: \$1,000,000 over primary insurance.

B. In addition to the above coverages, the Contractor shall purchase and maintain such comprehensive General Liability and other insurance as will provide protection from claims set forth below and which will provide protection from claims set forth below which may arise out of or result from the Contractor's performance of the work and the Contractor's other obligations under the Contract Documents, whether such performance is by the Contractor, by any Subcontractor, by anyone directly or indirectly employed by any of them, or by anyone for whose acts any of them may be liable:

1. Claims under workers' or workmen's compensation, disability benefits and other similar employee benefit acts;
2. Claims for damages because of bodily injury, occupational sickness or disease, or death of Contractor's employees;
3. Claims for damages insured by personal injury, sickness or disease, or death of any person other than Contractor's employees;
4. Claims for damages insured by personal injury liability coverage which are sustained by any person as a result of an offense directly or indirectly related to the employment of such person by the Contractor, or by any other person for any other reason;
5. Claims for damages, other than to the Work itself, because of injury to or destruction of tangible property, including loss of use resulting therefrom; and
6. Claims for damages because of bodily injury or death of any person or property damage arising out of the ownership, maintenance or use of any motor vehicle.

C. If the insurance is written on the Comprehensive General Liability policy form, the Certificates shall be AIA-G705 form. If the insurance is written on the Commercial General Liability policy form, the Certificates shall be ACORD or 25s form.

- D. All certificates of insurance and the insurance policies required shall contain a provision that coverages afforded under the policies will be primary insurance coverage. If the Winnetka Park District has other insurance which is applicable to loss, it shall be on an excess basis only. The amount of the Contractor's or the insurance company's liability under this article shall not be reduced by the existence of such other insurance.
- E. All insurance shall be purchased only from insurance companies licensed and duly authorized by the Department of Insurance of the State of Illinois to do business in Illinois and to write the types of insurance policies specified herein. The company(ies) shall have a policyholder's rating at least "A" and a financial rating of at least "X" as stated in the latest edition of the Best Insurance Guide.
- F. The Certificate of Insurance will become part of the Contract.

XV PERFORMANCE BOND AND PAYMENT BOND

- A. The Contractor shall furnish to the Owner, within twenty (20) days after the award of the Contract, an approved Performance Bond and Labor and Material Payment Bond for one hundred and ten (110) percent of the Contract sum, using a form similar to the AIA-A311 Form, or one acceptable to the Owner, co-signed by a surety company with at least an "A" rating and a financial rating of at least "X" in the latest edition of the Best Insurance Guide.
- B. In lieu of a Performance Bond and Labor and Material Payment Bond, an irrevocable Letter of Credit issued by a financial institution with at least \$40,000,000 in assets and a capital to asset ratio of not less than 6% in a form acceptable to the Owner.
- C. The Performance Bond and Labor and Material Payment Bond or Letter of Credit will become a part of the Contract.

XVI TESTS AND INSPECTIONS

- A. The Owner will appoint, employ and pay for services of an independent firm(s) to perform inspection and testing, if necessary due to the scope of the project. The Owner will inform the Contractor if this will be done at the time of the signing of the Contract or during the construction period.
- B. The independent firm(s) will perform inspections, tests and other services called out in the specifications and drawings and as required by the Owner. Reports will be submitted by the independent firm(s) to the Owner, in duplicate, indicating observations and results of tests and

indicating compliance or non-compliance with specifications and drawings.

- C.** The Contractor shall cooperate with the independent firm(s), furnish samples of materials and design mixes, and permit the firm to use equipment, tools, storage and construction personnel, within reason, as requested. The Contractor shall notify the Owner and independent firm(s) twenty-four (24) hours prior to the expected time for operations requiring services. The Contractor may separately employ the independent firm(s) to perform additional sampling and tests required for the Contractor's use.
- D.** Retesting required because of non-conformance to specified requirements shall be performed by the same independent firm(s) at the request of the Owner. Payment for retesting will be charged to the Contractor by deducting inspection and/or testing charges from the Contract Sum.

XVII HOURS OF OPERATION

- A.** Contractors shall strictly adhere to the following hours for construction and maintenance, as determined by the Village of Winnetka.

 1. Construction noise is only permitted between 7 am and 7 pm (Monday through Saturday) and 9 am and 6 pm (Sunday/Holidays).
 2. Landscaping maintenance noise is only permitted between 7 am and 7 pm (Monday through Friday), 9 am and 7 pm (Saturday), and 10 am and 7 pm (Sunday/Holiday).

SPECIFICATIONS

SECTION 01 CONCRETE

PART 1 GENERAL

1.01 WORK INCLUDED

- A.** Furnish all labor, tools, materials, equipment and supplies and perform all operations as shown on the drawings and specified herein.
 - 1. Install concrete foundation for stone seat wall and sculpture pedestal.

1.02 SUBMITTALS

- A.** The Contractor shall submit, for approval by the Owner, all items that will be used for the construction of this project, as well as any alternate materials.
- B.** Provide the following documentation:
 - 1. Proposed mix design for approval prior to commencement of work.
 - 2. Batch tickets for truck/concrete plant mixes showing mix proportions, quantities and plant departure times.

1.03 STANDARDS

- A.** "Standard Specifications for Road and Bridge Construction", Illinois Department of Transportation, latest edition.
- B.** Conform to ACI 301, ACI 311, ACI 315, ACI 318 (Building Code Requirements for Reinforced Concrete), ACI 304, ACI 347 (Recommended Practice for Concrete FormWork). Follow Village of Winnetka code where code is in conflict with above.

PART 2 PRODUCTS

2.01 MATERIALS

- A.** Materials used for the performance of the work specified shall be Section 406, Class I.

2.02 CONCRETE MATERIALS

- A.** Cement: Shall meet ASTM C 150, type I, uniform grey color from a single source, normal portland cement.
- B.** Fine and Coarse Aggregate: Shall meet ASTM C 33, up to 1/4" for fine aggregate, up to 1-1/2" for footings and up to 1" for slabs for coarse aggregate.
- C.** Water: Shall be clean, free of iron or organic impurities and not detrimental to concrete.
- D.** Bonding Agent: (Epoxy type), 100% solids
"Euco Epoxy #452" (dry surface) "Euco Epoxy #463" (dry or damp surface) (The Euclid Chemical Company) or
"Colma Dur" (dry surface) "Sikadur Hi-Mod" (dry or damp surface) (Sika Chemical Company) or
"Duralbond 102" (dry surface) "Duralbond 104" (dry or damp surface) (Dural International Corp.).
- E.** Patching and Surfacing Compound: (Epoxy type), 100% solids
"Euco Epoxy #456 Mortar" (dry surface) "Euco Epoxy #460 Mortar" (The Euclid Chemical Company).
- F.** Air Entraining Admixture: ASTM C 260 neutralized vinsolresin; add only to normal portland cement concrete.
- G.** Water Reducing Admixture: ASTM C 494, Type A, unless otherwise approved.
- H.** Liquid Membrane Curing Compound: ASTM C 309, Type 1, acrylic based for use on vertical and horizontal surfaces, guaranteed not to affect bond of applied finishes. Sonneborn Cure 'n Seal or approved equal.
- I.** Plywood for forms (use higher finish for all exposed surfaces):
 - 1.** Finish No. 1: Exterior type plywood conforming to PS-1, B-B Concrete Form, Class II, minimum 3/4" thick.

2. Finish No. 2: Exterior type resin coated plywood conforming with PS-1, High Density Concrete Form Overlay Class I, minimum 3/4" thick.
- J.** Form Ties: Where exposed to view, cone type (snap or coil), leaving no metal in the concrete closer than 1/2" from the surface.
- K.** Reinforcing Bars/Anchors: Shall be ASTM A 615, Grade 60 ksi, high strength, new billet steel. Detailing shall conform to typical details on latest ACI 315 (Detailing Manual). Field bending shall be done cold only.
- L.** Welded Wire Fabric: ASTM A 185 and A 82, minimum 6 x 6 SW 2.1 x W 2.1 WWF (UNO).
- M.** Proportioning: The design strength shall be 3000 psi at 28 days (150 pcf) (per ACI Cylinder Testing).
- N.** Provide air entrained concrete for exterior structures by adding air-entraining admixture to the normal portland cement concrete mix. The total air content shall be 6% (+/- 1%).
- O.** Ready mixed concrete: Shall conform to ASTM C 94.
- P.** Slump: Shall be determined in accordance with ASTM C 143 and shall not exceed 4 inches.
- Q.** Principal reinforcement: Shall have the following concrete protection:
1. Surface not formed: 3 inches.
 2. Formed Surfaces in contact with soil or water: 2 inches
 3. Slabs: 1 inch (top); 3/4" inch (bottom)
- R.** Granular Fill: Shall consist of clean crushed stone or gravel complying with ASTM C 33, Size 67 graded and compacted to elevation shown. Recycled crushed concrete may be used if Owner approves source.
- S.** Joint Sealing Compounds: Shall be non-toxic, 1- or 2- component polyurethane sealant conforming to FS-TT-S-00227E, Class A, Type 1 or 2.
- T.** Preformed Expansion Joint Fillers: Shall be self-expanding cork type conforming to ASTM, D1752, Type II.

- U. Caulking Compound for Contraction Joints: Shall conform to FS-TT-C-598, Grade 1 or 2, color as shown on the drawings or as approved.

PART 3 EXECUTION

3.01 PREPARATION OF BASE

- A. Comply with Article 406.07, Class I.
- B. Compact base with a vibratory roller to achieve 95% of maximum density as determined in accordance with ASTM D 698.
- C. Base shall be graded to conform to the slopes of the concrete slabs to provide a uniform subgrade prior to the placement of concrete. A smooth surface not deviating more than 1/2 inch when tested with a 10-foot straightedge shall remain after grading.
- D. Where base is more than 6" deep, place in maximum 6 inch layers. Compact each layer with vibrating tamping equipment.
- E. Foundation for drilled concrete caissons shall be stiff clay. Caissons shall be drilled a minimum of two feet into stiff clay or a minimum depth shown on the drawings, whichever is deeper. All loose material shall be removed from the bottom of the excavation prior to placement of reinforcement or concrete.

3.02 FORMWORK ERECTION AND REMOVAL

- A. Verify lines, levels, and measurements before proceeding with formwork.
- B. Align formwork.
- C. Coordinate work of other assertions in forming and setting openings, sleeves, bolts, anchors and other inserts.
- D. Ensure forms are mortar tight.
- E. Evenly space form ties and ensure they "snap" 1-1/2 inches behind concrete surfaces.
- F. Coat forms with non-staining form oil before setting reinforcing.

- G.** Type of form used shall be in accordance with finish requirements specified.
- H.** Forms and shoring shall not be removed until concrete members have acquired sufficient strength to support their weight (dead load) and imposed loads.

3.03 PLACING REINFORCING STEEL/ANCHORS

- A.** Place sufficient bar supports, ties, anchors and other accessories to hold all bars securely in place. Tie all bars to supports. Meet ASTM-ACI-315.
- B.** Do not allow form treatment compounds to get on reinforcement.
- C.** Locate reinforcing splices at joints.

3.04 PLACING CONCRETE

- A.** Obtain approval from the Owner and Village of Winnetka before starting concrete placement and after preparation of formwork, cleanup, and installation of reinforcing steel and embedded items for placement have been completed.
- B.** Convey and deposit concrete in accordance with ACI 301. For vertical drops in excess of 5 feet, provide suitable equipment to prevent segregation.
- C.** Place concrete immediately after mixing. Deposit concrete in uniform, horizontal layers, not more than 24 inches deep. Work around all reinforcing and in corners of forms. Properly spade and puddle by use of rods, shovels and hand spades, and agitate by means of internal and/or external vibrators to obtain densest possible concrete without over-vibrating to the point where separation results. No concrete shall be pumped. Deposit concrete continuously until completion of each section or unit.
- D.** Clean construction joints and moisten just before placing concrete.
- E.** Concrete shall not be placed when temperature is, or is predicted to be within 48 hours, below 40 degrees F., unless proper provisions have been made for heating and protecting concrete in accordance with ACI 306R.
- F.** To prevent the development of high temperature in fresh concrete, concrete shall be protected in accordance with ACI 305R.

3.05 FINISHING CONCRETE

- A.** Finish Numbers: The finishes required on concrete surfaces may be identified as follows (Meet ACI 301.1R):
 - 1. Finishes for Formed Surfaces:
 - Finish No. 1: For below-grade concrete against which backfill will be placed and above-grade concrete which will not be exposed to view.
 - Finish No. 2: For concrete which will be exposed to view (i.e. vertical surfaces supporting walks, pads, floors, steps, footings).
 - 2. Finishes for Slabs (Maximum variation 1/8 inch in 10 feet): Unless otherwise shown, concrete slabs (i.e. walks, pads, floors, steps, footing) shall receive a broom finish. If troweling machines are used, final hand troweling shall be required to remove imperfections left by troweling machines and to bring the surface to a dense, smooth finish. Final hand troweling shall be continued until a ringing sound is heard as the trowel passes over the surface.

3.06 PATCHING OF CONCRETE

- A.** Finish No. 1: Apply epoxy type bonding agent and patch all form tie holes, aggregate pockets, honeycomb and defective areas as required with 1:2 portland cement-sand mortar.
- B.** Finish No. 2: Same as Finish No. 1, except entire surface shall have a skim coating applied to it rather than just defective areas. Provide a smooth finish surface.

3.07 CURING AND PROTECTION

- A.** Protect all concrete work (meet ACI 301) from drying out, flowing water, freezing, and mechanical injury by covering with coating of approved membrane curing compound. Curing methods are subject to Owner's approval. Perform curing as soon as possible after concrete placement and in any event within 12 hours. All floor surfaces indicating a final finish of exposed concrete shall be given two coats of curing compound.

3.08 JOINTS

- A.** Locate and construct all joints according to dimensions shown on the drawings.

B. Immediately before filling, clean joints of all dust, dirt, fragments or other objectionable material. Joints shall be dried by application of heat. Joints shall be filled immediately before the curing period.

C. Tooled joints shall be 1/4 thickness of slab in depth.

3.09 TOLERANCES

A. Conform to ACI 301.

-End of Section 01-

SECTION 02 MASONRY

PART 1 GENERAL

1.01 WORK INCLUDED

- A.** Furnish all labor, tools, materials, equipment and supplies and perform all operations as shown on the drawings and specified herein.
 - 1. Install new stone masonry for seat walls and sculpture pedestal.
 - 2. Install new limestone caps on seat walls and sculpture pedestal.
 - 3. Install sculpture and base (supplied by Owner).
 - 4. Install bronze plaque (supplied by Owner).

1.02 QUALITY CONTROL

- A.** Store masonry and packaged material above ground on wood pallets or blocking and protect from weather until used.

1.03 SUBMITTALS

- A.** The Contractor shall submit, for approval by the Owner, the following items prior to installation:
 - 1. Colored samples of stone.
 - 2. Sample of limestone sills and caps.
- B.** The Contractor shall provide three (3) extra pieces of each type of masonry used to Owner for use in future repairs.

1.04 STANDARDS

- A.** American Society of Testing and Materials
 - 1. ASTM C 140 "Method of Sampling and Testing Concrete Masonry Units"
 - 2. ASTM C 426 "Test Method for Drying Shrinkage of Concrete Block"
- B.** Brick Institute of America "Technical Notes on Brick Construction"

- C. OSHA, U.S. Department of Labor "Concrete and Masonry Construction Safety Standards"
- D. ACI 531 "Building Code Requirements for Concrete Masonry Structures"
- E. National Concrete Masonry Association

PART 2 PRODUCTS

2.01 STONE VENEER

- A. Stone used in the sign planter shall be ashlar random limestone, broken course and range, 4" or 8" high x 3-5/8" deep x varied length (4", 8", 12"). Manufacturer shall be Halquist Stone or approved equal. Type of stone and colors shall be approved by Owner prior to ordering and shall match in general appearance the stone in the beach house at the east side of Elder Lane Park.

2.02 STONE CAPS

- A. Stone caps shall be rough-textured (exposed face and top) cut limestone sized to dimensions shown on drawings.

2.03 MORTAR

- A. Portland Cement: ASTM C 150, Type I, white non-staining.
- B. Hydrated Lime: ASTM C 207, Type S, containing no air-entrainment.
- C. Aggregate: ASTM C 144, natural sand.
- D. Water: Clean, free from deleterious amounts of acids, alkalis and organic materials.
- E. Aggregate for Pointing Mortar: Clean, natural, white silica sand; 100% shall pass No. 50 sieve.
- F. Color Pigments: Pure, chemically inert, nonfading and alkali-fast, inorganic, finely ground and specifically prepared color pigment, or aggregates for use in masonry mortars if required on drawings; colors shall match adjacent masonry units.

- G.** Calcium, chloride and/or admixtures containing same shall not be included in mortar or grout mix in which reinforcement, metal ties or anchors are embedded.
- H.** Do not use frozen materials or materials mixed or coated with ice or frost.
- I.** No air-entraining admixtures or cementitious material containing air-entraining admixtures shall be used in the mortar.
- J.** Minimum compressive strength at 28 days shall be 1800 psi.
- K.** Mortar proportions by volume, ASTM C 270:
 - 1. Type S, for all masonry walls: 1 part Portland Cement, 1/2 part lime, 4-1/2 parts sand
 - 2. Colored mortar, when specified, shall not exceed 10% of cement amount by weight.
- L.** Mortar Mixing:
 - 1. Mix cementitious materials and aggregate in a mechanical batch mixer for at least 3 minutes with the maximum amount of water to produce a workable consistency.
 - 2. Re-temper mortar to replace water lost by evaporation, but not after mortar has begun to set. Use mortar within two hours after mixing.
 - 3. For tuckpointing mortar, use prehydrated mixture. Thoroughly mix all ingredients, except water, and then add water gradually to produce a damp mixture, somewhat drier consistency than a normal, workable mortar.
 - 4. Employ the same workmen to mix mortar throughout duration of the job.

2.04 FLASHING

- A.** Flashing shall be flexible rubber with adhesive located as shown on drawings to prevent water infiltration and direct water to outside the structure.

2.05 SCULPTURE (Supplied by Owner)

- A.** Sculpture shall be an existing bronze cast sculpture of a young girl attached to an existing circular stone base. The sculpture is located at the Parks Service Center, 1380 Willow Rd., Winnetka, IL 60093 and shall be picked up from there by the Contractor.

2.06 BRONZE PLAQUE (Supplied by Owner)

- A. Cast bronze plaque and concealed rear attachment hardware shall be located at the Parks Service Center, 1380 Willow Rd., Winnetka, IL 60093 and shall be picked up from there by the Contractor.

PART 3 EXECUTION

3.01 INSTALLATION OF MASONRY

- A. At the end of each day, or during a shutdown, cover tops of all masonry to prevent moisture, as rain, snow or sleet, from entering the masonry. This protection shall extend a minimum of 4 feet down all sides of masonry, unless otherwise required below.
- B. During progress of work, when air temperature is:
 - 1. Above 40 degrees F - Use normal masonry procedures.
 - 2. Between 40 degrees F and 32 degrees F - Heat mixing water to produce mortar temperatures between 40 degrees F to 120 degrees F.
- C. If air temperature drops below 32 degrees F, completely cover masonry with insulating blankets or provide enclosures and supply sufficient heat, on both sides of walls, to maintain masonry enclosure above 32 degrees F during laying of masonry and continue for next 24 hours.
- D. With wind velocities in excess of 15 mph, provide wind breaks at area of masonry work.
- E. Repair masonry construction where required due to damaged or defective work and where required to accommodate work of other trades, in an approved manner so that patching is not visually apparent.
- F. Masonry construction shall be within the following tolerances:
 - 1. Maximum variation from plumb in vertical lines, including joints, and surfaces of piers, columns, walls, partitions, external corners and other conspicuous lines: 1/4 in. in 10 ft.
 - 2. Maximum variation from plan location of related portions of piers, columns, walls and partitions: 1/2 inc. in 20 ft.

3. Maximum variation in cross-sectional dimensions of columns and thicknesses of walls from dimensions shown on drawings: plus 1/4 in. and minus 1/4 in.
- G.** All masonry construction shall be aligned, plumb and true in required layout, with straight, level courses.
- H.** Construct masonry to full thickness as shown with masonry units of sizes as noted and specified, using whole units wherever possible. Cut masonry neatly by power-saw to obtain sharp edges without damage. Provide required bond pattern and proper fit at all adjoining items.
- I.** Build-in items furnished by other trades, and leave accurate openings necessary for subsequent installation of other work, in a manner to maintain required strength and appearance of masonry construction.
1. Provide not less than 8-in. thickness of masonry between adjacent chases, openings and recesses.
 2. Fill solidly around conduits passing through masonry, using mortar or grout as required.
 3. Chases shall be built-in and not cut-in, and shall be kept free of mortar and debris.
- J.** Comply with OSHA requirements and provide limited access zone and bracing as required during the construction of masonry walls.
- K.** Units shall be laid with full mortar coverage on horizontal and vertical faces. Webs shall also be bedded in all courses of piers, columns, pilasters, and in starting course on solid foundation walls. On brick units, provide solid bed joints, head joints and collar joints.
- L.** Facing and backing of multiple wythe masonry walls shall be bonded together with joint reinforcement.
- M.** All intersecting walls and partitions shall be tied together in a masonry bond at corners and wherever masonry bond is shown on drawings.
- N.** Provide threaded steel anchors where indicated or required to be built into masonry construction for attachment of work by other trades. Conform to requirements of work by other trades. Conform to requirements of ASTM A 307, and include nuts with hardened washers. Provide a minimum 1/2-in. shank diameter by

10-in. length with pigtail end, where size and type are not indicated on drawings. All anchors shall be hot-dipped galvanized. Fill block units completely around anchors with mortar.

O. Placing Joint Reinforcement:

1. Provide joint reinforcement in horizontal joints of masonry construction at 16-in. o.c. vertically, unless otherwise shown. Place reinforcement to provide continuous reinforcement, with corner and "tee" sections at all wall intersections and splice reinforcement together by lapping side bars a minimum of 6 in. at adjoining ends of lengths.
2. Stop reinforcement 2 in. away from both sides of vertical control joints.
3. At all openings in walls, place additional reinforcement in bed joint of courses above and below openings and extend at least 2 ft. beyond each side of opening.

P. Placement Bar Reinforcement

1. Provide horizontal and vertical reinforcement of types required at locations indicated or specified.
2. Remove all deleterious matter from surfaces before placement, including loose rust and scale adversely affecting bond to mortar or grout.
3. Install reinforcement in accurate position, aligned true and secured against displacement, with a minimum mortar cover of 5/8 in. at exterior face of walls and 1/2 in. at other locations.
4. Place vertical reinforcing in as continuous lengths as practicable, inserting after laying of masonry and before grouting. Use approved devices to support vertical reinforcement at the top, bottom and intervals not exceeding 160 bar diameters.

Q. Install horizontal bars as masonry is laid up. Lap all reinforcement with 40 bar diameters, or as needed.

R. All surfaces, which will receive wall repair by replacing broken or missing masonry, shall be thoroughly cleaned. Remove all mortar around masonry to be replaced. Remove all broken pieces remaining in openings. Wet all adjacent tiles or bricks adjacent to replacement tiles.

S. Cleaning Masonry:

1. At completion of work, all holes in joints of masonry surfaces to be exposed shall be filled with mortar and suitably tooled. Concrete unit masonry walls shall be dry brushed at the end of each day's work and also after final pointing, and shall be left clean and free from mortar spots and droppings. Any cracks in masonry shall be repaired. Defective joints shall be cut out and repointed.
2. At the conclusion of masonry work, remove all scaffolding and equipment used in the work, clean up all debris and any surplus material and remove from premises.

T. Stone Layout

Layout stonework with staggered horizontal and vertical joints. Use a maximum stone unit length of 8" for the pedestal and 12" for the seat wall to minimize projections of the ends of the stone units to a maximum of 1/2" beyond the face of the adjacent stones above and below. Chip/cut any sharp edges or areas where stones do not lay smooth or are visually "off" to provide a clean, visually "pleasing" look.

3.02 INSTALLATION OF SCULPTURE

- A. Install sculpture and attached concrete base as shown on the drawings using mortar and dowels. Orient the sculpture as directed by the Owner prior to final placement. Protect the sculpture from damage during installation. Clean the sculpture with soap and water after placement.

3.03 INSTALLATION OF PLAQUE

- A. Install cast bronze plaque and concealed rear attachment hardware as shown on the drawings using mortar and caulk. Protect the plaque from damage during installation. Clean the plaque with soap and water after placement.

-End of Section 02-

**SECTION 03
CONCRETE PAVERS**

PART 1 GENERAL

1.01 WORK INCLUDED

- A. Furnish all labor, tools, materials, equipment and supplies and perform all operations as shown on the drawings and specified herein.
 - 1. Install concrete pavers, including base material, fabric and units.

1.02 QUALITY CONTROL

- A. Surfaces of the concrete pavers shall be free of chips, cracks and stains. Remove any such units or otherwise unsuitable material, when so determined, from the site.

1.03 SUBMITTALS

- A. The Contractor shall submit, for approval by the Owner, the following items:
 - 1. A sample of the pavers in the colors specified.

1.04 STANDARDS

- A. American Society of Testing and Materials

PART 2 PRODUCTS

2.01 CONCRETE PAVERS

- A. Interlocking concrete paver stones shall be Hollandstone pavers by Unilock. Color shall be a red-charcoal blend for the Hollandstone pavers (Rustic Red). Thickness of stones shall be 2-3/8". Pavers shall be manufactured from a "no slump" concrete mixture with fade resistant color pigments molded on multi-layer equipment under high pressure and high frequency vibration to achieve a compressive strength of 8,500 psi, a water absorption maximum of 5% and meet or exceed ASTM C 936-82 and freeze-thaw testing per Section 8 of ASTM C 67-73.

2.02 BASE COURSE AGGREGATE

- A. Aggregate base shall be Grade 14 or CA-6 Article 704.5.

2.03 SAND LAYING COURSE

- A. The sand-laying course shall consist of clean concrete sand, meeting ASTM C 33.

2.04 JOINT SAND

- A. The sand used for filling joints shall consist of clean mason's sand, meeting ASTM C 144.

2.05 NEW EDGING MATERIAL

- A. New edging, if needed, shall be PVC triangular edging by Pavetec or approved equal, anchored at approximately 24" o.c.

PART 3 EXECUTION

3.01 EXCAVATION

- A. Unsuitable, unstable or unconsolidated subgrade materials shall be excavated to reach a solid substrate. Owner shall inspect and approve substrate prior to compaction and addition of granular base. Excavate shall exceed the perimeter of the paved area by a minimum of 6 inches. Remove excavated material from site. Remove any debris, roots or extraneous material from the site.

3.02 BASE COURSE CONSTRUCTION

- A. Spread base course. Compact with suitable equipment to insure a minimum of 95% per ASTM D 1557.
- B. Depth of base shall be 8-inch minimum.
- C. Base course shall be shaped to grade and cross-section with an allowable local tolerance of 1/4 inch.
- D. Set compacted base 3-3/8 inch below final grade.
- E. Compacted base shall exceed the perimeter of the paved area by a minimum of 6 inches on each side.

3.03 SAND LAYING COURSE CONSTRUCTION

- A.** The finished base course shall be approved before the placement of the sand-laying course.
- B.** The sand laying course shall be spread evenly over the area to be paved and screeded to a level that will produce a 1" thickness when the paving stones have been placed and vibrated.
- C.** Once screeded and leveled, this sand-laying course shall not be disturbed in any way.

3.04 LAYING OF CONCRETE PAVERS

- A.** Pavers shall be laid in a herringbone pattern with a soldier course. Final pattern and alignment shall be approved with Owner on site prior to actual installation.
- B.** The concrete pavers shall be laid in such a manner that the desired pattern is maintained and joints between the stones do not exceed 1/8 inch.
- C.** The gaps in the paved surface shall be filled with standard edge pieces and/or with stones cut to fit. The stones shall be cut to a straight even surface without cracks or chips.
- D.** Cut stones to fit around in-ground sleeves, benches, posts or concrete footings or pads.
- E.** The concrete pavers shall be vibrated to their final level by 2 or 3 passes of a vibrating plate container.
- F.** After the first vibration, sand containing at least 30% of 1/8-inch particles shall be brushed over the surface and vibrated into the joints with additional passes of the plate vibrator, so as to completely fill the joints.
- G.** Surplus material shall be swept from the surface and the entire site left clean.
- H.** After final vibrating, the surface shall be true to grade and shall not vary by more than 1/4 inch when tested with a 10'0" straight edge at any location on the surface.

- I. No cracked or broken concrete pavers shall be permitted. All surfaces shall be smooth, with no noticeable "lips" between concrete pavers and edging materials. The Owner shall approve final appearance of concrete pavers.

-End of Section 03-

CONSTRUCTION BID FORM

BID ITEM: ELDER LANE PARK SCULPTURE PATIO CONSTRUCTION

BID TO: Winnetka Park District Board of Commissioners
Winnetka Park District
540 Hibbard Rd.
Winnetka, Illinois 60093

1. The following is our proposal to provide the items as described in the specifications and drawings.
2. Having carefully examined all specifications and drawings as prepared by the Winnetka Park District, we offer the following bid.
3. The Bidder hereby states that the price quoted herein constitutes the gross total cost to the Winnetka Park District for all work involved in the Contract, and that this cost also includes all taxes (other than Illinois Sales Tax), insurance, royalties, transportation charges, use of all tools and equipment, superintendence, bond and overhead expense, all profits and all other work, services and conditions necessarily involved in the work done and materials furnished, in accordance with the requirements of the "Contractor Documents" considered severally and collectively.
4. We hereby agree that this proposal may be accepted by the Board of Commissioners without change at any time during a period stipulated in the specifications.

BID FROM:

Contractor: _____
(Print Name of Contractor)

Address: _____

City, State, Zip: _____

Phone/Fax: _____

Signed: _____
(Signature of Authorized Officer)

Printed Name of Signatory: _____

As It's: _____
(Title of Signatory)

Dated _____, 20____

ELDER LANE PARK SCULPTURE PATIO CONSTRUCTION BID FORM

<u>No.</u>	<u>Item</u>	<u>Qty.</u>	<u>Unit Price</u>	<u>Price</u>
1.	Mobilization	lump sum	X	_____
2.	Construction fencing	100 l.f.	X	_____
3.	Concrete foundation	lump sum	X	_____
4.	Stone/sill masonry	lump sum	X	_____
5.	Statue installation	lump sum	X	_____
6.	Brass plaque installation	lump sum	X	_____
7.	Concrete pavers	122 s.f.	X	_____
BASE BID TOTAL				_____

Start Date: March 1, 2012
 Completion Date: April 30, 2012

Alternate Dates:
 Start Date: _____
 Completion Date: _____

The Contractor acknowledges receipt of the following Addenda. Failure to acknowledge may result in the rejection of this proposal:

The Contractor states that the entire work shall be completed in accord with the contract within ____ consecutive calendar days from the date of the signed contract.

The Contractor states amounts of overhead and profit to be added to this Bid for any extra work or materials, or deductions for credit changes, are as follows:

	Add	Deduct
A. For work performed by Contractors own work force.	_____	_____
B. For work performed under Subcontractors.	_____	_____

TOTAL BID OF _____ **dollars**
 (\$ _____)

STATE OF ILLINOIS)
) SS
 COUNTY OF COOK)

I, the undersigned, a notary public in and for the State and County aforesaid, hereby certify that _____ appeared before me this day in person and, being first duly sworn on oath, acknowledged that he/she is authorized to act on behalf of Contractor, and that he/she executed the foregoing certificate as his/her free act and deed and as the act and deed of Contractor.

Dated: _____, 20__

(Notary Public)

[Notary Seal]

NOTES:

1. To be delivered as described in Instructions to Bidders.
2. Contractor's Bid Form and Supplementary Forms to be filled out completely.
3. All Affidavits and Certification Forms to be filled out completely.

QUALIFICATION OF CONTRACTOR

The Bidder shall submit the following statements as part of the bid proposal. Attach any additional sheets as needed to provide complete information.

Organization

1. The bidder's organization has been in business under its present business name for _____ years, from _____ (date). If applicable, the organization previously operated under the following name: _____
2. Type of organization (fill in one):
 - Corporation:
 - Date of Incorporation: _____
 - State of Incorporation: _____
 - President's name: _____
 - Vice-president's name(s): _____
 - Secretary's name: _____
 - Treasurer's name: _____
 - Partnership:
 - Date of Organization: _____
 - Type of Partnership (if applicable): _____
 - Name(s) of general partner(s): _____
 - Individually Owned:
 - Date of Organization: _____
 - Name of Owner: _____
 - Other:
 - Describe: _____
 - Principals: _____

Licensing

1. Provide jurisdictions and trade categories (including registration or licensing numbers) in which Bidder's organization is legally qualified to do business:

Experience

1. Bidder's organization has had experience in work comparable with that required for this bid project as: a prime Contractor for _____ years and/or a Subcontractor for _____ years.
2. Describe type of work Bidder's organization normally performs with its own work force: _____
3. List work similar in character to that required for this bid project (past two years, minimum), including any works in progress:

CONTRACTOR'S CERTIFICATION

CORPORATION/PARTNERSHIP

I, _____,
(Printed Name of Signatory)

a duly authorized agent of _____,
(Print Name of Contractor)

do hereby certify that neither

(Print Name of Contractor)

nor any individual presently affiliated with

(Print Name of Contractor)

has been barred from bidding on a public contract as a result of a violation of either Section 33E-3 (bid-rigging) or Section 33E-4 (bid-rotating) of the Illinois Criminal Code, contained in Chapter 38, Section 33E of the Illinois Revised Statutes.

Signed: _____
(Signature of Authorized Officer)

Dated: _____, 20__

INDIVIDUALLY OWNED\OTHER

I, _____,do
(Printed Name of Signatory)

hereby certify that I am a Contractor who has not been barred from bidding on a public contract as a result of a violation of either Section 33E-3 (bid-rigging) or Section 33E-4 (bid-rotating) of the Illinois Criminal Code, contained in Chapter 38, Section 33E of the Illinois Revised Statutes.

Signed: _____
(Signature of Authorized Person)

Dated: _____, 20__

STATE OF ILLINOIS)
) SS
COUNTY OF COOK)

I, the undersigned, a notary public in and for the State and County aforesaid, hereby certify that _____ appeared before me this day in person and, being first duly sworn on oath, acknowledged that he/she is authorized to act on behalf of Contractor, and that he/she executed the foregoing certificate as his/her free act and deed and as the act and deed of Contractor.

Dated: _____, 20__

(Notary Public)

[Notary Seal]

BUSINESS STATUS AFFIDAVIT

I, the undersigned, being duly sworn and as an authorized representative of the Bidder, do state as follows:

_____ is a
(Print Name of Contractor)

- _____ Corporation
- _____ Partnership
- _____ Individual Ownership
- _____ Other (Describe: _____)

The business address is: _____

Signed: _____
(Signature of Authorized Officer)

Printed Name of Signatory: _____

As It's: _____
(Title of Signatory)

Dated: _____, 20__

STATE OF ILLINOIS)
) SS
COUNTY OF COOK)

I, the undersigned, a notary public in and for the State and County aforesaid, hereby certify that _____ appeared before me this day in person and, being first duly sworn on oath, acknowledged that he/she is authorized to act on behalf of Contractor, and that he/she executed the foregoing certificate as his/her free act and deed and as the act and deed of Contractor.

Dated: _____, 20__

(Notary Public)

[Notary Seal]

NON-COLLUSION AFFIDAVIT

I, the undersigned, being duly sworn and as an authorized representative of the Bidder, do state as follows:

1. That the said bid is made without any connection or common interest in the profits with any other persons making any bid or proposal for said work;
2. This contract is in all respects fair and entered into without collusion or fraud;
3. That no head of any department or any employee therein, or any officer of the Winnetka Park District is directly or indirectly interested therein.

Contractor: _____
(Print Name of Contractor)

Signed: _____
(Signature of Authorized Officer)

Printed Name of Signatory: _____

As It's: _____
(Title of Signatory)

Date: _____, 20__

STATE OF ILLINOIS)
) SS
 COUNTY OF COOK)

I, the undersigned, a notary public in and for the State and County aforesaid, hereby certify that _____ appeared before me this day in person and, being first duly sworn on oath, acknowledged that he/she is authorized to act on behalf of Contractor, and that he/she executed the foregoing certificate as his/her free act and deed and as the act and deed of Contractor.

Dated: _____, 20__

(Notary Public)

[Notary Seal]

NON-DISCRIMINATION AFFIDAVIT

I, the undersigned, being duly sworn and as an authorized representative of the Bidder, do state as follows:

1. That the bidder has not, does not, and will not engage in discrimination because of race, color, religion, sex, national origin, ancestry, age, marital status, military service or sensory, physical or mental disability, in the hiring or firing of employees; and
2. That the bidder is, in fact, an equal opportunity employer; and
3. That the bidder shall not commit an unfair employment practice and shall take affirmative action to ensure that no unfair employment practice is committed.

Contractor: _____
(Print Name of Contractor)

Signed: _____
(Signature of Authorized Officer)

Printed Name of Signatory: _____

As It's: _____
(Title of Signatory)

Dated: _____, 20__

STATE OF ILLINOIS)
) SS
COUNTY OF COOK)

I, the undersigned, a notary public in and for the State and County aforesaid, hereby certify that _____ appeared before me this day in person and, being first duly sworn on oath, acknowledged that he/she is authorized to act on behalf of Contractor, and that he/she executed the foregoing certificate as his/her free act and deed and as the act and deed of Contractor.

Dated: _____, 20__

(Notary Public)

[Notary Seal]

TAX COMPLIANCE AFFIDAVIT

I, the undersigned, being duly sworn and as an authorized representative of the Bidder, do state as follows:

1. The individual or entity making the foregoing proposal or bid certifies that he or she is not barred from contraction with the Winnetka Park District because of any delinquency in the payment of any tax administered by the Department of Revenue unless it is being contested.

2. The individual or entity making the proposal or bid understands that making a false statement regarding delinquency in taxes is a Class A misdemeanor and, in addition, voids the contract and allows the municipality to recover all amounts paid to the individual or entity under the contract in civil action.

Contractor: _____
(Print Name of Contractor)

Signed: _____
(Signature of Authorized Officer)

Printed Name of Signatory: _____

As It's: _____
(Title of Signatory)

Dated: _____, 20__

STATE OF ILLINOIS)	
)	SS
COUNTY OF COOK)	

I, the undersigned, a notary public in and for the State and County aforesaid, hereby certify that _____ appeared before me this day in person and, being first duly sworn on oath, acknowledged that he/she is authorized to act on behalf of Contractor, and that he/she executed the foregoing certificate as his/her free act and deed and as the act and deed of Contractor.

Dated: _____, 20__

(Notary Public)

[Notary Seal]

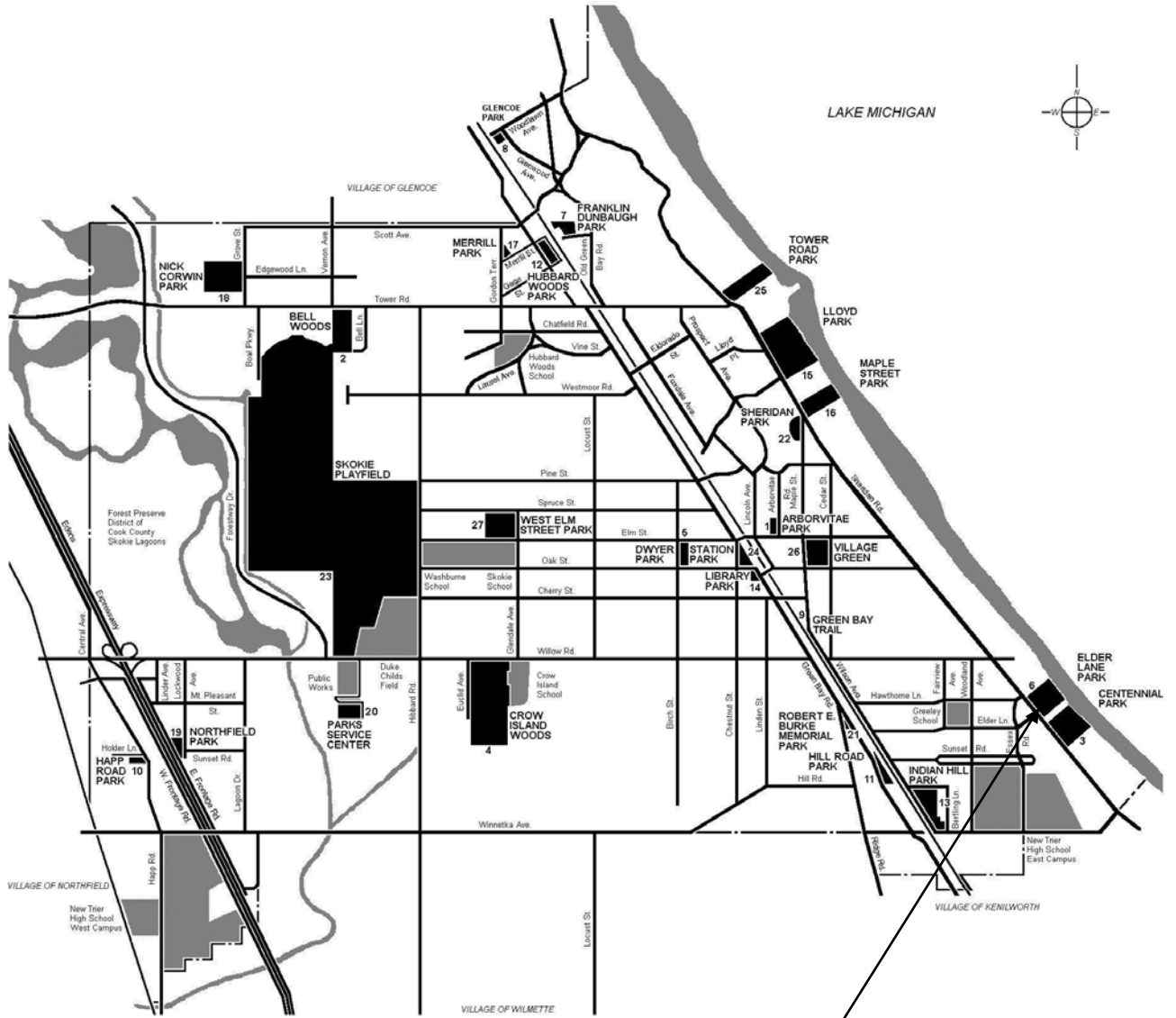

ELDER LANE PARK

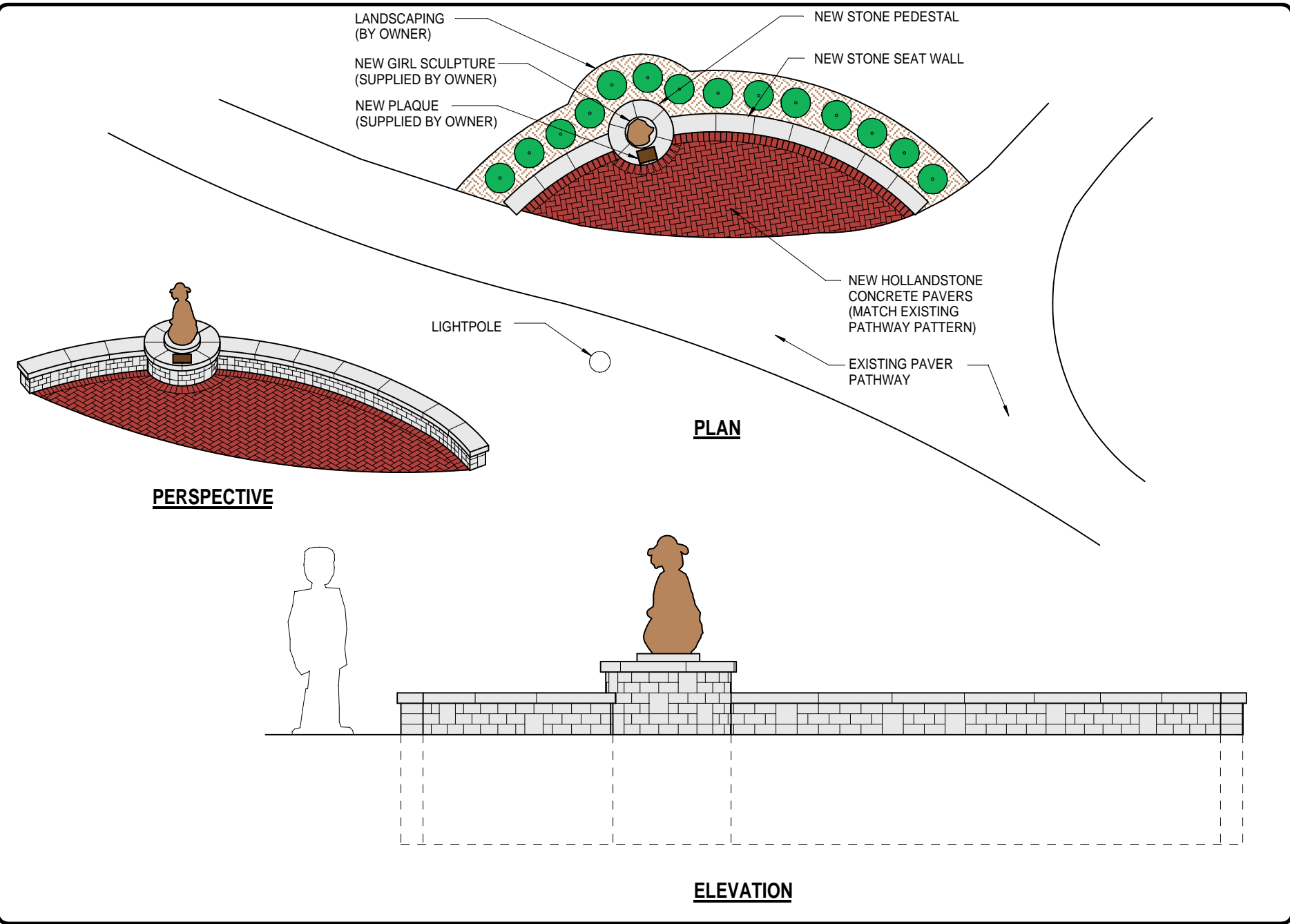



NOTE:
EACH CONTRACTOR FOR EACH TRADE OR DIVISION SHALL CAREFULLY READ & STUDY PLANS & SPECIFICATIONS FOR ALL TRADES TO BE CERTAIN TO INCLUDE IN ITS CONTRACT ALL WORK TO BE DONE BY IT. SHALL VISIT SITE TO DETERMINE ALL LOCAL CONDITIONS. SHALL CHECK ALL MEASUREMENTS ON JOB & SHALL REPORT ALL INTERFERENCES TO OWNER BEFORE WORK IS DONE. APPLICABLE REQUIREMENTS OF PLANS & SPECIFICATIONS FOR ALL TRADES & DIVISIONS APPLY TO ALL CONTRACTS.

ELDER LANE PARK
SCULPTURE PATIO



DESIGNED BY:
RICHARD M. SCHRAM
DATE:
JANUARY 12, 2012
SCALE:
3/8" = 1'-0"
SHEET:

SP-1

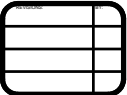
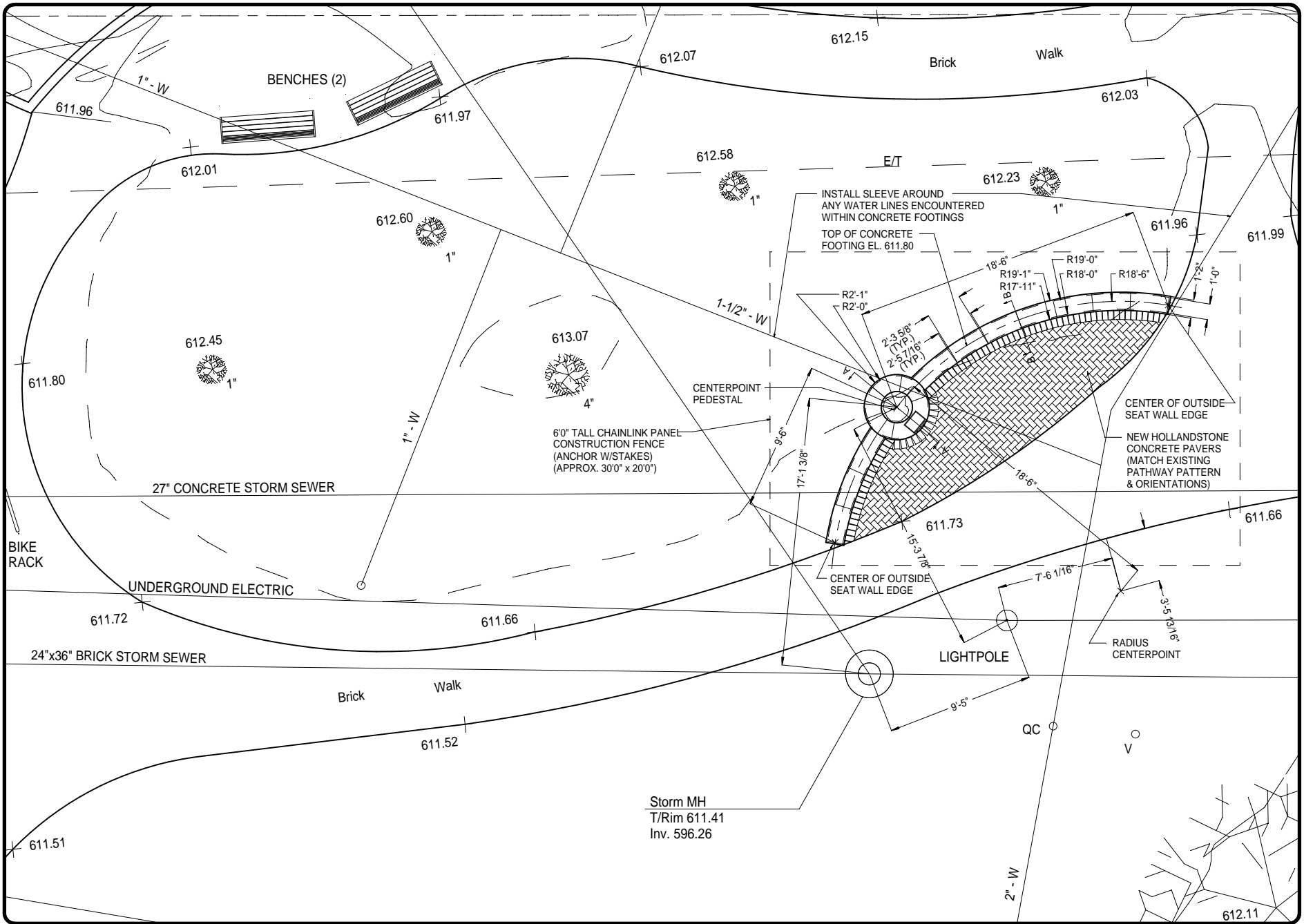

NOTE:
 EACH CONTRACTOR FOR EACH TRADE OR DIVISION SHALL CAREFULLY READ & STUDY PLANS & SPECIFICATIONS FOR ALL TRADES TO BE CERTAIN TO INCLUDE IN ITS CONTRACT ALL WORK TO BE DONE BY IT. SHALL VISIT SITE TO DETERMINE ALL LOCAL CONDITIONS. SHALL CHECK ALL INTERFERENCES TO OWNER BEFORE WORK IS DONE. APPLICABLE REQUIREMENTS OF PLANS & SPECIFICATIONS FOR ALL TRADES & DIVISIONS APPLY TO ALL CONTRACTS.

ELDER LANE PARK
 SCULPTURE PATIO



DESIGNED BY: RICHARD W. BOHRMAN
 DATE: JANUARY 12, 2012
 SCALE: 3/8" = 1'-0"
 SHEET:

SP-2

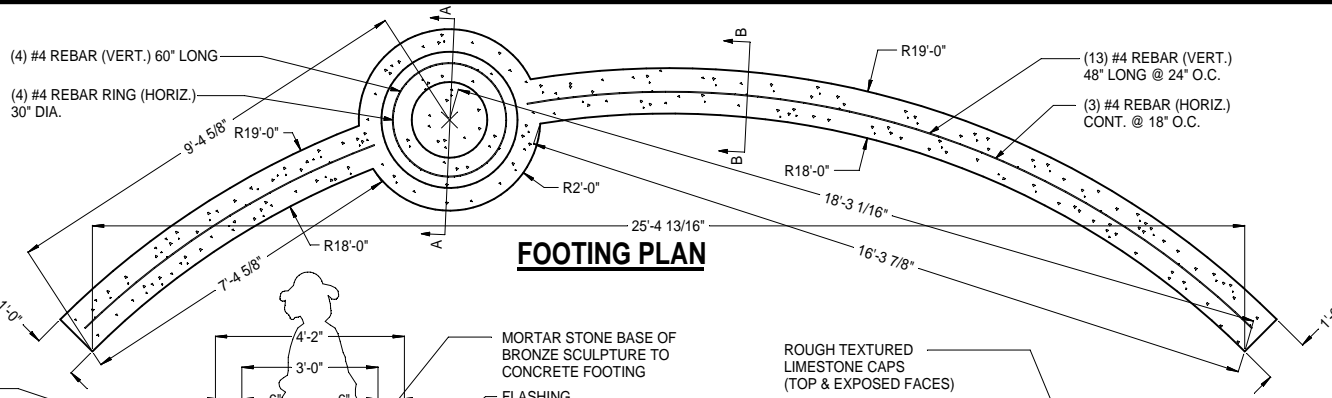

FOOTING PLAN

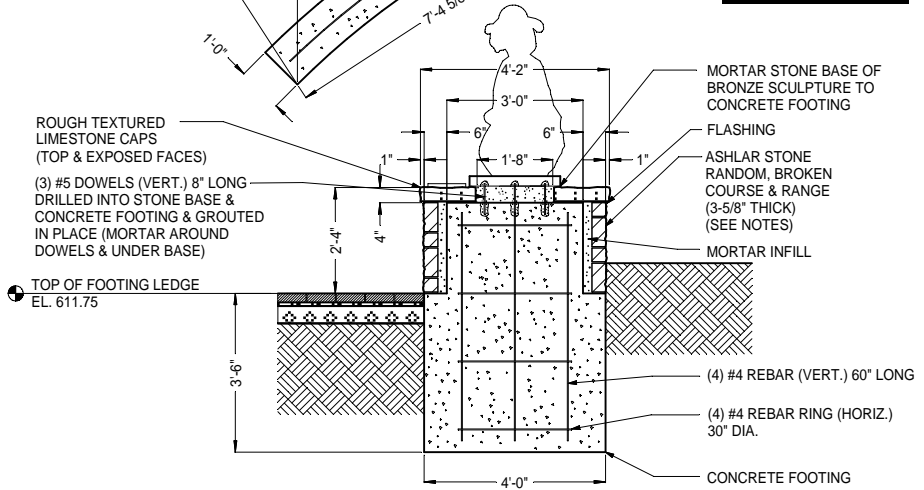

SECTION A-A

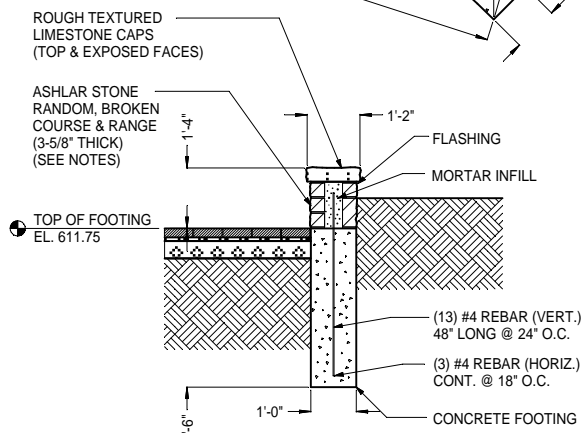

SECTION B-B

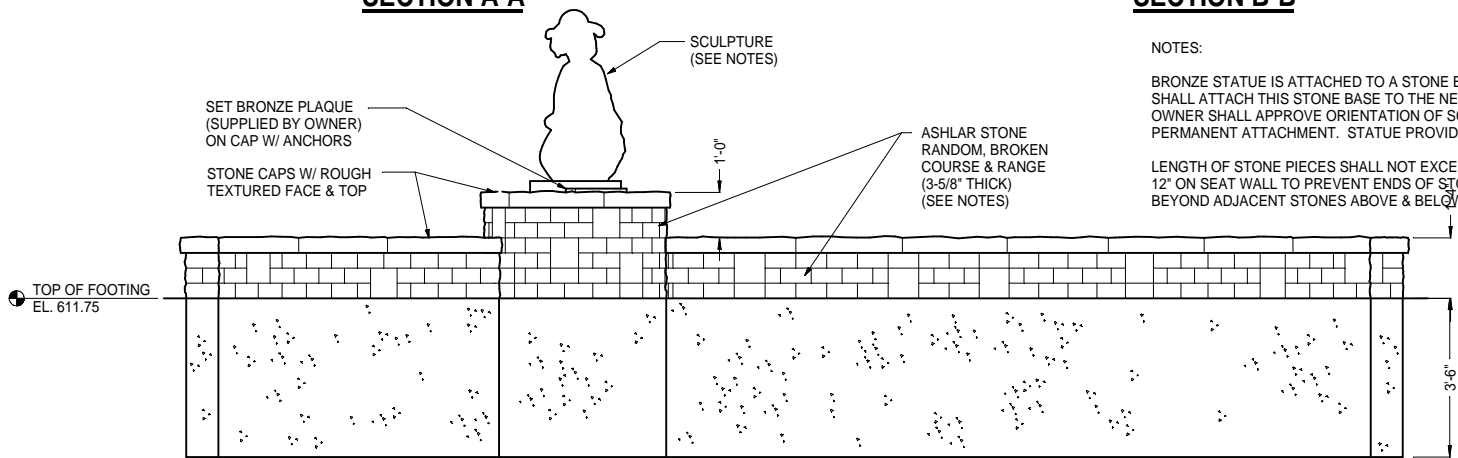

ELEVATION

NOTES:
 BRONZE STATUE IS ATTACHED TO A STONE BASE. CONTRACTOR SHALL ATTACH THIS STONE BASE TO THE NEW PEDESTAL AS SHOWN. OWNER SHALL APPROVE ORIENTATION OF SCULPTURE PRIOR TO PERMANENT ATTACHMENT. STATUE PROVIDED BY OWNER.
 LENGTH OF STONE PIECES SHALL NOT EXCEED 8" ON PEDESTAL & 12" ON SEAT WALL TO PREVENT ENDS OF STONES FROM PROJECTING BEYOND ADJACENT STONES ABOVE & BELOW MORE THAN 1/2".

NOTE:
 EACH CONTRACTOR FOR EACH TRADE OR DIVISION SHALL CAREFULLY READ & STUDY PLANS & SPECIFICATIONS FOR ALL TRADES TO BE CERTAIN TO INCLUDE IN ITS CONTRACT ALL WORK TO BE DONE BY IT. SHALL VISIT SITE TO DETERMINE ALL LOCAL CONDITIONS. SHALL CHECK ALL MEASUREMENTS ON JOB & SHALL REPORT ALL INTERFERENCES TO OWNER BEFORE WORK IS DONE. APPLICABLE REQUIREMENTS OF PLANS & SPECIFICATIONS FOR ALL TRADES & DIVISIONS APPLY TO ALL CONTRACTS.

ELDER LANE PARK
 SCULPTURE PATIO
 FOOTING PLAN, SECTIONS, ELEVATION



DESIGNED BY: RICHARD M. SCHRAM
 DATE: JANUARY 12, 2012
 SCALE: 3/4" = 1'-0"
 SHEET:

SP-3